This is a digital copy of a book that was preserved for generations on library shelves before it was carefully scanned by Google as part of a project to make the world's books discoverable online.

It has survived long enough for the copyright to expire and the book to enter the public domain. A public domain book is one that was never subject to copyright or whose legal copyright term has expired. Whether a book is in the public domain may vary country to country. Public domain books are our gateways to the past, representing a wealth of history, culture and knowledge that's often difficult to discover.

Marks, notations and other marginalia present in the original volume will appear in this file - a reminder of this book's long journey from the publisher to a library and finally to you.

Usage guidelines

Google is proud to partner with libraries to digitize public domain materials and make them widely accessible. Public domain books belong to the public and we are merely their custodians. Nevertheless, this work is expensive, so in order to keep providing this resource, we have taken steps to prevent abuse by commercial parties, including placing technical restrictions on automated querying.

We also ask that you:

+ *Make non-commercial use of the files* We designed Google Book Search for use by individuals, and we request that you use these files for personal, non-commercial purposes.
+ *Refrain from automated querying* Do not send automated queries of any sort to Google's system: If you are conducting research on machine translation, optical character recognition or other areas where access to a large amount of text is helpful, please contact us. We encourage the use of public domain materials for these purposes and may be able to help.
+ *Maintain attribution* The Google "watermark" you see on each file is essential for informing people about this project and helping them find additional materials through Google Book Search. Please do not remove it.
+ *Keep it legal* Whatever your use, remember that you are responsible for ensuring that what you are doing is legal. Do not assume that just because we believe a book is in the public domain for users in the United States, that the work is also in the public domain for users in other countries. Whether a book is still in copyright varies from country to country, and we can't offer guidance on whether any specific use of any specific book is allowed. Please do not assume that a book's appearance in Google Book Search means it can be used in any manner anywhere in the world. Copyright infringement liability can be quite severe.

About Google Book Search

Google's mission is to organize the world's information and to make it universally accessible and useful. Google Book Search helps readers discover the world's books while helping authors and publishers reach new audiences. You can search through the full text of this book on the web at `http://books.google.com/`

MXG
Shetlan

THE

SHETLAND PONY STUD-BOOK.

VOLUME SEVENTH.

THE NEW YORK
PUBLIC LIBRARY

ASTOR, LENOX, AND
TILDEN FOUNDATIONS
R L

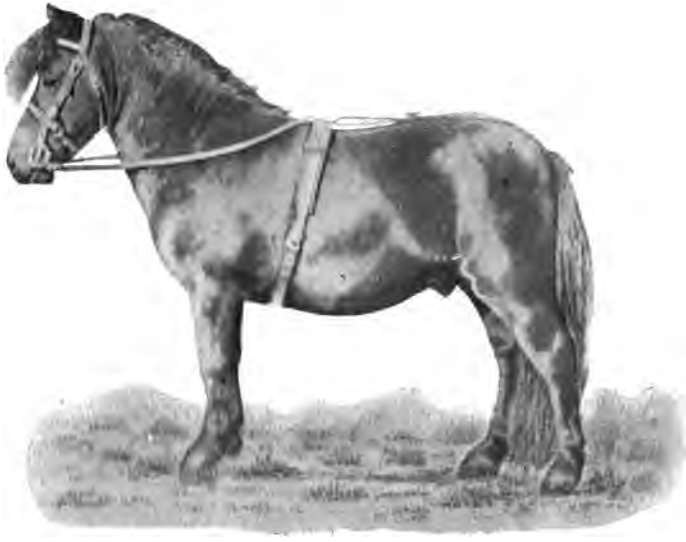

OMAN (33).

Foaled 5th May, 1885. 34 inches.

Bred by the Marquis of Londonderry, Bressay, Shetland; property of the Ladies Hope, Manor Farm, Guildford.

Gained 1st Prize at the Highland and Agricultural Society's Show at Perth, in 1896.

THE

SHETLAND PONY STUD-BOOK:

CONTAINING

ADDITIONAL PRODUCE OF MARES ENTERED IN VOLUMES I., II., III., IV., V., AND VI.; PEDIGREES OF MARES HAVING PRODUCE PREVIOUS TO 1ST SEPTEMBER, 1896, AND STALLIONS FOALED BEFORE 1ST JANUARY, 1893;

WITH

LIST OF BREEDERS AND OWNERS,

INDEXES OF MARES AND STALLIONS,

AND

A LIST OF OFFICE-BEARERS AND MEMBERS OF THE SHETLAND PONY STUD-BOOK SOCIETY IN 1896-97;

ALSO,

AN APPENDIX,

AND

RULES AND REGULATIONS OF ENTRY FOR VOLUME EIGHTH.

Compiled and Revised under direction of the Editing Committee.

Volume Seventh.

ABERDEEN:
PRINTED AT THE "FREE PRESS" OFFICE.
1897.
[ENTERED AT STATIONERS' HALL.]

THE NEW YORK
PUBLIC LIBRARY
245123R
ASTOR, LENOX AND
TILDEN FOUNDATIONS
R 1943 L

CONTENTS.

	PAGE.
ERRATA,	vii.
ARRANGEMENT,	1
ADDITIONAL PRODUCE,	2
MARES, WITH THEIR PRODUCE,	49
STALLIONS,	75
APPENDIX—	
Reported Changes of Ownership, &c., of Animals,	81
Animals Exported,	83
Awards at Highland and Agricultural Society's Show, 1896,	83
Awards at Shetland Agricultural Society's Show, 1896,	84
Awards at Royal Northern Agricultural Society's Show, 1896,	86
Other Awards,	87
INDEXES—	
Breeders and Owners,	89
Mares,	95
Stallions,	100
LIST OF OFFICE-BEARERS,	104
LIST OF MEMBERS,	105
RULES AND REGULATIONS OF ENTRY FOR VOLUME VIII.,	110

ILLUSTRATIONS.

OMAN,	Facing title.
VEMUNDA,	" page 49

ERRATA.

CORRECTIONS IN VOL. VI.

Page 14. Skipper, now Star, foal of Twilight (471), is a filly, *not* a colt.

" 42. Sir William, foal of Elsie (338), is a filly, *not* a colt, and will be named Elsie II.

" 91. The dam of Edwin (130) is Eliza (148), *not* (184).

" 96. Regina and Vine (Vol. III., pages 19 and 59) were not exported.

SHETLAND PONY STUD-BOOK.

VOLUME SEVENTH.

The arrangement of this Volume is the same as that of the five previous Volumes.

Vol. I. contains	Mares, Nos. 1—408. Stallions, Nos. 1— 48.
Vol. II. contains	Additional produce of 168 Mares entered in Vol. I., and Mares, Nos. 409—608. Stallions, Nos. 49— 67.
Vol. III. contains	Additional produce of 223 Mares entered in Vols. I. and II., and Mares, Nos. 609—755. Stallions, Nos. 68— 85.
Vol. IV. contains	Additional produce of 220 Mares entered in Vols. I., II., and III., and Mares, Nos. 756—849. Stallions, Nos. 86—109.
Vol. V. contains	Additional produce of 255 Mares entered in Vols. I., II., III., and IV., and Mares, Nos. 850—941. Stallions, Nos. 110—127.
Vol. VI. contains	Additional produce of 281 Mares entered in Vols. I., II., III., IV., and V., and Mares, Nos. 942—1076. Stallions, Nos. 128— 139.

ADDITIONAL PRODUCE.

VOLUME SEVENTH.

ADIE, THOMAS M., Whalsay, Shetland.

LADY CLARE (3). Vol. I., page 1.

ADDITIONAL PRODUCE.

Date of Birth.	Name.	Sex.	Colour.	Breeder.	Sire.
1895. May 10.	Lady Clare II.,	Filly,	Black, ...	T. M. Adie, ...	Fly (150).
1896. May 17.	Lady Clare III.,	Filly,	Dark chestnut,	Do.,	Do.

ADIE, WILLIAM J., Voe, Shetland.

BELLE OF THE BALL (850). Sire, Black Star (52). Vol. V., page 45.

ADDITIONAL PRODUCE.

1896. May 13.	Balder, ...	Colt,	Black, ...	W. J. Adie, ...	Sigurd (137).

ANDERSON, Miss CATHERINE, Ure, Hillswick.

JENNIE (852). Sire, Lintie (21). Vol. V., page 46.

ADDITIONAL PRODUCE.

1896. June 1.	Bob, ...	Colt,	Skewbald (red and white),	Miss C. Anderson,	Charlie (8).

ANDERSON, Miss ELIZABETH, Mangester, by Brae.

LILY (615). Last entry, Vol. V., page 2.

ADDITIONAL PRODUCE.

1896. June 17	Lava, ...	Filly,	Grey black,...	Miss E. Anderson,	Maple (94).

Anderson, Miss Elizabeth—*(Continued).*

NANCY (616) Last entry, Vol. V., page 2.

ADDITIONAL PRODUCE.

Date of Birth.	Name.	Sex.	Colour.	Breeder.	Sire.
1896. June 12.	Namesake, ...	Filly,	Light brown,	Miss E. Anderson,	Maple (94).

ANDERSON, GEORGE, Hamnavoe, Hillswick.

JESS (10). Last entry, Vol. II., page 3.

ADDITIONAL PRODUCE.

1896. May 11.	Jessie, ...	Filly,	Black, ...	G. Anderson, ...	Bright (111).

MARY (11). Last entry, Vol. V., page 2.

ADDITIONAL PRODUCE.

1896. June 2.	Nan, ...	Filly,	Black, ...	G. Anderson, ...	Jack (17).

ANDERSON, GIDEON, Fetherland, Northroe.

LILY LAURENSON (13). Last entry, Vol. V., page 3.

ADDITIONAL PRODUCE.

1896. May 12.	Daisy, ...	Filly,	Piebald (black and white).	G. Anderson, ...	Prince of Houlland (35).

ANDERSON, JOHN, & SONS, Hillswick, Shetland.

BERRY (21). Last entry, Vol. VI., page 3.

ADDITIONAL PRODUCE.

1896. May 5.	Brightberry,	Colt,	Grey black,	J. Anderson and Sons,	Bright (111).

CHIRSTY (25). Sire, Blackie. Last entry, Vol. V., page 3.

ADDITIONAL PRODUCE.

1896. Aug. 12.	Chance, ...	Colt,	Bay, ...	J. Anderson and Sons,	Bright (111).

Anderson, John, & Sons—*(Continued).*

DOLLY (26). Last entry, Vol. V., page 4.

ADDITIONAL PRODUCE.

Date of Birth.	Name.	Sex.	Colour.	Breeder.	Sire.
1896. May 29.	Dorothy, ...	Filly,	Black, white star, white spot on nose,	J. Anderson and Sons, ...	Osprey (97).

EMPRESS (27). Last entry, Vol. VI., page 4.

ADDITIONAL PRODUCE.

1896. May 2.	Emerald, ...	Colt,	Black, brownish muzzle,	J. Anderson and Sons,	Bright (111).

FAIRY (28). Last entry, Vol. IV., page 3.

ADDITIONAL PRODUCE.

1896. Apl. 25.	Fauna, ...	Filly,	Very dark brown,	J. Anderson and Sons,	Bright (111).

GUNNISTA (621). Last entry, Vol. V., page 4.

ADDITIONAL PRODUCE.

1896. Aug. 12.	Guildford, ...	Colt,	Grey black, ...	J. Anderson and Sons,	Balta (110).

KITTY (35). Last entry, Vol. V., page 4.

ADDITIONAL PRODUCE.

1896. June 5.	Keshie, ...	Filly,	Brown, probably become blue roan,	J. Anderson and Sons,	Swabie (65).

LENA (193). Last entry, Vol. III., page 5.

ADDITIONAL PRODUCE.

1896. July 25.	Lenora, ...	Filly,	Grey black, ...	J. Anderson and Sons,	Balta (110).

MAGGIE (158). Last entry, Vol. VI., page 4.

ADDITIONAL PRODUCE.

1896. Apl. 28.	Miser, ...	Colt,	Grey black, ...	J. Anderson and Sons,	Bright (111).

Anderson, John, & Sons—*(Continued).*

POLLY (136). Last entry, Vol. VI., page 22.

ADDITIONAL PRODUCE.

Date of Birth.	Name.	Sex.	Colour.	Breeder.	Sire.
1896. May 15.	Pirga, ...	Colt,	Grey black, ...	J. Inkster, Isbister, Northroe. Property of J. Anderson and Sons,	Gudred (74).

RUBY (45). Last entry, Vol. IV., page 4.

ADDITIONAL PRODUCE.

1896. Aug. 1.	Rose, ...	Filly,	Bay, black points,	J. Anderson and Sons,	Balta (110).

SALLY (855). Sire, Lintie (21). Vol. V., page 46.

ADDITIONAL PRODUCE.

1896. Apl. 20.	Sweetbriar,...	Filly,	Black (or grey black, probably),	J. Anderson and Sons,	Swabie (65).

STELLA (47). Last entry, Vol. IV., page 4.

ADDITIONAL PRODUCE.

1896. Apl. 25.	Snorter, ...	Colt,	Black, ...	J. Anderson and Sons,	Swabie (65).

YOUNG YET (856). Sire, Jack. Vol. V., page 47.

ADDITIONAL PRODUCE.

1896. May 8.	Tom, ...	Colt,	Skewbald (grey and white),	J. Anderson and Sons,	Firewater (115).

ANDERSON, PETER, Gaitnip, Kirkwall; late Berry, Shetland.

BLOSSOM (619). Last entry, Vol. V., page 6.

ADDITIONAL PRODUCE.

1895. June 2.	Berry Blossom	Filly,	Black, ...	Peter Anderson. Property of Mr. Wentworth Hope Johnston, Can Hatch, Banstead, Surrey,	Ladas, a brown horse, 35 in. Sold to John J. R. Meikle-john for export to Spain
1896. June 15.	Berry Beauty,	Filly,	Brown, ...	P. Anderson, ...	Do.

ANDERSON, SIMON, Swannay, Birsay, Orkney; late Setter, Bressay, Shetland.

ETHELBERTA (435). Sire, Prince of Thule (36). Last entry, Vol. VI., page 5.

ADDITIONAL PRODUCE.

Date of Birth.	Name.	Sex.	Colour.	Breeder.	Sire.
1896. May 1.	Escape, ...	Filly,	Brown,... ...	S. Anderson, ...	Ladas, a horse belonging to P. Anderson, Gaitnip, Orkney.

ANDERSON, THOMAS, Scarff, Hillswick.

TIBBIE (862). Sire, Hamnavoe (13). Vol. V., page 48.

ADDITIONAL PRODUCE.

1896. May 13.	Beauty, ...	Colt,	Piebald (black and white)	T. Anderson, ...	Charlie (8).

ANDERSON, THOMAS, Queen's Lane, Lerwick.

FLIP (948). Sire, Laird of Noss (20). Vol. VI., page 53.

ADDITIONAL PRODUCE.

1896. May 15.	Fred, ...	Colt,	Black, ...	T. Anderson, ...	Sigurd (137).

HILDA (861). Sire, Nestor (29), Last entry, Vol. VI., page 5.

ADDITIONAL PRODUCE.

1896. May 25.	Prince Charlie	Colt,	Mouse black,	T. Anderson, ...	Vespa (166).

LIZZIE (949). Sire, Tronda; Dam, Ethelberta (435). Vol. VI., page 53.

ADDITIONAL PRODUCE.

1896. June 14.	Tom, ...	Colt,	Mouse black,	T. Anderson, ...	Vespa (166).

ANDERTON, H. F., of Vaila, Shetland.

DINAH (525). Sire, Lord of the Isles (26). Last entry, Vol. VI., page 25.

ADDITIONAL PRODUCE.

Date of Birth.	Name.	Sex.	Colour.	Breeder.	Sire.
1896. May 15.	Einar, ...	Colt,	Black, ...	The Marquis of Londonderry. Property of H. F. Anderton,	Odin (32).

FLORA (1000). Sire, Laird of Noss (20). Vol. VI., page 69.

ADDITIONAL PRODUCE.

1896. May 24.	Inga, ...	Filly,	Black, ...	The Marquis of Londonderry. Property of H. F. Anderton,	Thor (83).

MYRKA (1005). Sire, Lord of the Isles (26). Vol. VI., page 70.

ADDITIONAL PRODUCE.

1896. May 24.	Erlend, ...	Colt,	Black, ...	The Marquis of Londonderry. Property of H. F. Anderton,	Emeer (131).

BARNES, Rev. C. E., Wenden Vicarage, Saffron Walden.

DAISY (56). Last entry, Vol. VI., page 6.

ADDITIONAL PRODUCE.

1896. May 7.	Dainty, ...	Filly,	Brown,... ...	Rev. C. E. Barnes,	Forres (151).

KATHLEEN (950). Sire, Good Friday (73). Vol. VI., page 53.

ADDITIONAL PRODUCE.

1896. Apl. 9.	King Cup, ...	Colt,	Dark brown,	Rev. C. E. Barnes,	Forres (151).

LADY FORTUNE (106). Sire, Lion (22). Last entry, Vol. V., page 10.

ADDITIONAL PRODUCE.

1896. May 16.	Lord Harold,	Colt,	Brown,... ...	J. Duncan. Property of Rev. C. E. Barnes,	Harold (117).

BLANCE, ALEXANDER, Gluss, Ollaberry, Shetland.

NAN (58). Last entry, Vol. III., page 7.

ADDITIONAL PRODUCE.

Date of Birth.	Name.	Sex.	Colour.	Breeder.	Sire.
1896. June 1.	Mag, ...	Filly,	Blue roan, ...	A. Blance, ...	Osprey (97).

BRUCE, Miss MARY, Sand Lodge, Lerwick.

BEATRICE (959). Sire, Vane Tempest (47). Last entry, Vol. VI., page 56.

ADDITIONAL PRODUCE.

1896. May 7.	Grizel, ...	Filly,	Bay, ...	Miss M. Bruce,	Puck (61).

BRUCE, JOHN, of Sumburgh, Shetland.

ANNA (769). Sire, Black Prince (6). Last entry, Vol. VI., page 7.

ADDITIONAL PRODUCE.

1896. Apl. 27.	Mahassan, ...	Filly,	Brown,... ...	J. Bruce, ...	Captain (70).

BEAUTY (770). Sire, Black Prince (6). Last entry, Vol. V., page 7.

ADDITIONAL PRODUCE.

1896. May 1.	Cleopatra, ...	Filly,	Black, ...	J. Bruce, ...	Captain (70).

BLACK BESS (771). Sire, Black Prince (6). Last entry, Vol. V., page 7.

ADDITIONAL PRODUCE.

1896. May 12.	The Sheikh,...	Colt,	Black, ...	J. Bruce, ...	Captain (70).

CHRISTOPHER (864). Sire, Vane Tempest (47). Vol. V., page 49.

ADDITIONAL PRODUCE.

1896. May 13.	Mustapha, ...	Colt,	Dark brown,	J. Bruce, ...	Sampson (38).

Bruce, John—*(Continued).*

CONSTANCE (63). Sire, Rufus (37). Last entry, Vol. VI., page 7.

ADDITIONAL PRODUCE.

Date of Birth.	Name.	Sex.	Colour.	Breeder.	Sire.
1896. May 7.	Lady Kitty,...	Filly,	Brown,... ...	J. Bruce, ...	Vane Tempest (47).

ETHEL (773). Sire, Vane Tempest (47). Last entry, Vol. VI., page 8.

ADDITIONAL PRODUCE.

1896. Apl. 29.	Queen Caroline	Filly,	Black, with a brown nose,	J. Bruce, ...	Sampson (38).

JANE (606). Sire, Lion (22). Last entry, Vol. V., page 8.

ADDITIONAL PRODUCE.

1896. Apl. 25.	Dado, ...	Filly,	Black, with brown mouth	J. Bruce, ...	Captain (70).

LAURA (445). Sire, Vane Tempest (47). Last entry, Vol. V., page 8.

ADDITIONAL PRODUCE.

1896. May 1.	Lady Tempest,	Filly,	Brown,... ...	J. Bruce, ...	Sampson (38).

LILY (957). Sire, Black Beauty (2). Vol. VI., page 55.

ADDITIONAL PRODUCE.

1896. Apl. 26.	Queen Vashti,	Filly,	Black, ...	J. Bruce, ...	Captain (70).

LITTLE DOROTHY (65). Sire, Rufus (37). Last entry, Vol. VI., page 8.

ADDITIONAL PRODUCE.

1896. May 9.	Victoria, ...	Filly,	Black, ...	J. Bruce, ...	Vane Tempest (47).

LITTLE JANE (66). Sire, Rufus (37). Last entry, Vol. VI., page 8.

ADDITIONAL PRODUCE.

1896. May 2.	Ramesis, ...	Colt,	Black, ...	J. Bruce, ...	Vane Tempest (47).

Bruce, John—(Continued).

LIZZIE (67). Sire, Rufus (37). Last entry, Vol. VI., page 8.

ADDITIONAL PRODUCE.

Date of Birth.	Name.	Sex.	Colour.	Breeder.	Sire.
1896. Apl. 24.	Her Majesty,	Filly.	Brown,...	J. Bruce, ...	Vane Tempest (47).

MAGGIE (499). Sire, Lion (22). Last entry, Vol. VI., page 9.

ADDITIONAL PRODUCE.

1896. May 1.	Gipsy, ...	Filly,	Brown,...	J. Bruce, ...	Captain (70).

MAGGIE (630). Sire, Black Prince (6). Last entry, Vol. VI. page 9.

ADDITIONAL PRODUCE.

1896. May 3.	The Sirdar,...	Colt,	Dark grey, ...	J. Bruce, ...	Captain (70).

MANSFIELD (865). Sire, Vane Tempest (47). Vol. V., page 49.

ADDITIONAL PRODUCE.

1896. May 5.	Arabi Pasha,	Colt,	Brown,...	J. Bruce, ...	Sampson (38).

MARJORY (68). Sire, Black Prince (6). Last entry, Vol. VI., page 9.

ADDITIONAL PRODUCE.

1896. May 2.	Sultana, ...	Filly,	Black, ...	J. Bruce, ...	Vane Tempest (47).

MARY (69). Sire, Lion (22). Last entry, Vol. V., page 9.

ADDITIONAL PRODUCE.

1896. Apl. 30.	The Kalifa,...	Colt,	Piebald (brown and white),	J. Bruce, ...	Captain (70).

MARYGOLD (70). Sire, Black Prince (6). Last entry, Vol. VI., page 9.

ADDITIONAL PRODUCE.

1896. May 7.	Princess Maud	Filly,	Brown,...	J. Bruce, ...	Vane Tempest (47).

Bruce, John—*(Continued).*

MAY (446). Sire, Black Prince (6). Last entry, Vol. VI., page 9.

ADDITIONAL PRODUCE.

Date of Birth.	Name.	Sex.	Colour.	Breeder.	Sire.
1896. May 14.	Trilby, ...	Filly,	Dark grey, ...	J. Bruce, ...	Captain (70).

MY LADY (71). Sire, Black Prince (6). Last entry, Vol. VI., page 9.

ADDITIONAL PRODUCE.

1896. May 6.	Lady Zetland,	Filly,	Dark brown,	J. Bruce, ...	Sampson (38).

NELLY (866). Sire, Vane Tempest (47). Vol. V., page 50.

ADDITIONAL PRODUCE.

1896. May 4.	Constantine,	Colt,	Chestnut, ...	J. Bruce, ...	Sampson (38).

PRIMROSE (631). Sire, Black Prince (6). Last entry, Vol. VI., page 10.

ADDITIONAL PRODUCE.

1896. Apl. 29.	Osiris, ...	Colt,	Black, ...	J. Bruce, ...	Vane Tempest (47).

SEA PINK (447). Sire, Black Prince (6). Last entry, Vol. VI., page 10.

ADDITIONAL PRODUCE.

1896. May 2.	The Duchess,	Filly,	Brown,... ...	J. Bruce, ...	Vane Tempest (47).

TRUE LOVE (958). Sire, Black Prince (6). Vol. VI., page 56.

ADDITIONAL PRODUCE.

1896. May 3.	Beni Hassan,	Filly,	Dark grey, hind feet and near fore foot white, and double white star on face,	J. Bruce, ...	Captain (70).

VIOLET (867). Sire, Black Beauty (2). Vol. V., page 50.

ADDITIONAL PRODUCE.

1896. May 4.	Little Billee,	Colt,	Bay, ...	J. Bruce, ...	Sampson (38).

Bruce, John—*(Continued).*

ZEPHYR (868). Sire, Vane Tempest (47). Vol. V., page 50.

ADDITIONAL PRODUCE.

Date of Birth.	Name.	Sex.	Colour.	Breeder.	Sire.
1896. May 16.	The Countess,	Filly,	Light brown,	J. Bruce, ...	Sampson (38).

CHAPMAN, WM., Agnew Villa, Helensburgh.

REGINA (964). Sire, Prince of Thule (36). Vol. VI., page 58.

ADDITIONAL PRODUCE.

1896. June 24.	Multreg, ...	Colt,	Black, ...	W. Chapman, ...	Multum in Parvo (28).

CHEYNE, LAURENCE, Jun., Tangwick, Hillswick.

BETSY (633). Sire, Charlie (8). Last entry, Vol. V., page 10.

ADDITIONAL PRODUCE.

1896. Sept. 1	Loll, ...	Colt,	Skewbald (red and white),	L. Cheyne, ...	Black Chief (4).

CLARK, JAMES, Burragarth, Uyasound.

JESSIE (450). Vol. II., page 38.

ADDITIONAL PRODUCE.

1894. May 2.	Cicero, ...	Colt,	Brown,... ...	J. Clark. Property of Alex. Sandison and Sons, Uyasound	Oliver Cromwell (77).

DUNCAN, JAMES, Fern Villa, Inverness.

BESSIE (465). Last entry, Vol. VI., page 11.

ADDITIONAL PRODUCE.

1896. May 15.	Bessie II., ...	Filly,	Brown,... ...	James Duncan. Sold to Joseph Duncan, Aberdeen.	Sir Henry (41)

NOSEGAY (784). Last entry, Vol. VI., page 11.

ADDITIONAL PRODUCE.

1896. May 17.	Lassie, ...	Filly,	Brown,.	James Duncan. Sold to Joseph Duncan, Aberdeen,	Sir Henry (41)

FLETCHER, J. DOUGLAS, of Rosehaugh, Avoch, N.B.

STEINVOR (534). Sire, Lord of the Isles (26). Last entry, Vol. V., page 12.

ADDITIONAL PRODUCE.

Date of Birth.	Name.	Sex.	Colour.	Breeder.	Sire.
1896. Apl. 20.	... ...	Colt.	Black, ...	J. D. Fletcher,...	Harold (117).

FOSTER, Rev. J. PRIESTLEY, Cotswold Park, Cirencester.

BRUNETTE (777). Sire, Alfred (49). Last entry, Vol. VI., page 13.

ADDITIONAL PRODUCE.

1896. June 4.	Rona, ...	Filly,	Iron grey, ...	J. P. Foster, ...	Tomtit (108).

JENNY WREN (779). Sire, Alfred (49). Last entry, Vol. VI., page 13.

ADDITIONAL PRODUCE.

1896. Mar. 29.	Ladybird, ...	Filly,	Iron grey, ...	J. P. Foster, ...	Tomtit (108).

PHYLLIS (781). Sire, Alfred (49). Last entry, Vol. VI., page 13.

ADDITIONAL PRODUCE.

1896. May 2.	Freda, ...	Filly,	Black, ...	J. P. Foster, ...	Tomtit (108).

SHAGGS (782). Sire, Alfred (49). Last entry, Vol. VI., page 13.

ADDITIONAL PRODUCE.

1896. May 14.	Shaggie, ...	Filly,	Black, ...	J. P. Foster, ...	Tomtit (108).

HADDEN, GAVIN, Dalmuinzie, Murtle, Aberdeen.

STARLIGHT (470). Sire, Giant (10). Last entry, Vol. VI., page 14.

ADDITIONAL PRODUCE.

1896.	Star, ...	Filly,	Bay, ...	G. Hadden, ...	Fielding, dam Freyja (527), Vol. III., page 17.

HAWICK, THOMAS, Sibou, Hillswick, Shetland.

PRINCESS OF THULE [illegible]. Last entry, Vol. III., page 13.

ADDITIONAL PRODUCE.

Date of Birth.	Name.	Sex.	Colour.	Breeder.	Sire.
1896. May 15.	Norman, ...	Colt.	Black grey.	T. Hawick. ..	Charlie (5).

HAY, THOMAS M. C., Fiblister, Ollaberry, Shetland.

FLORA II. (877). Sire, Tystie (46). Last entry, Vol. VI., page 15.

ADDITIONAL PRODUCE.

1896. Apl. 20.	Flashwood, ...	Colt,	Brown.... ...	T. M. C. Hay....	Firewater (115).

JANE OF FIBLISTER (116). Last entry, Vol. V., page 13.

ADDITIONAL PRODUCE.

1896. Apl. 25.	Tom, ...	Colt,	Light brown,	T. M. C. Hay,...	Firewater (115).

HEDLEY, Miss EVELINE, Holmside, Old Hall, Chester-le-street.

JESSIE (787). Sire, Sir William. Last entry, Vol. V., page 14.

ADDITIONAL PRODUCE.

1896. Sept. 16.	Beaver,... ...	Colt,	Black, ...	Miss E. Hedley,	Ref (126).

HEDLEY, Master OSWALD, Holmside, Old Hall, Chester-le-street.

MAGGIE (788). Sire, Sir William. Vol. IV., page 46.

ADDITIONAL PRODUCE.

1896. June 14.	Little Maid,...	Filly,	Roan, ...	O. Hedley, ...	Sir Oswald (104).

HEDLEY, THOMAS, & BROTHERS, Holmside, Old Hall, Chester-le-street.

DAISY (980). Sire, Sir George (105). Vol. VI., page 63.

ADDITIONAL PRODUCE.

1896. May 7.	Edric, ...	Colt,	Black, ...	T. Hedley and Brothers,	Sir Oswald (106).

Hedley, Thomas, & Brothers—*(Continued).*

HEATHER BELL (981). Sire, Sir George (105). Vol. VI, page 63.

ADDITIONAL PRODUCE.

Date of Birth.	Name.	Sex.	Colour.	Breeder.	Sire.
1896. May 3.	Merit, ...	Filly,	Black, ...	T. Hedley and Brothers,	Sir Oswald (106).

HOLMSIDE BLOSSOM (790). Sire, Beamish (1). Last entry, Vol. VI., page 16.

ADDITIONAL PRODUCE.

1896. May 12.	Albion,... ...	Colt,	Roan, ...	T. Hedley and Brothers,	Sir Edward (104).

HOLMSIDE FAIRY (791). Sire, Beamish (1). Last entry, Vol. VI., page 16.

ADDITIONAL PRODUCE.

1896. May 5.	Queenie, ...	Filly,	Roan, ...	T. Hedley and Brothers,	Sir Edward (104).

LADY BEATRIX (792). Sire, Holmside (14). Last entry, Vol. VI., page 16.

ADDITIONAL PRODUCE.

1896. May 8.	Strawberry,	Filly,	Roan, ...	T. Hedley and Brothers,	Sir Edward (104).

LADY CONSTANCE (793). Sire, Holmside (14). Last entry, Vol. VI., page 17.

ADDITIONAL PRODUCE.

1896. July 1.	Morcar, ...	Colt,	Brown,... ...	T. Hedley and Brothers,	Sir Oswald (106).

LADY GODIVA (796). Sire, Holmside (14). Last entry, Vol. VI., page 17.

ADDITIONAL PRODUCE.

1896. May 17.	Regina,... ...	Filly,	Roan, ...	T. Hedley and Brothers,	Sir Edward (104).

LADY HELEN (879). Sire, Sir William. Last entry, Vol. VI., page 17.

ADDITIONAL PRODUCE.

1896. May 7.	Malcolm, ...	Colt,	Brown,... ...	T. Hedley and Brothers,	Ref (126).

Hedley, Thomas, & Brothers—(*Continued*).

LADY KATE (798). Sire, Holmside (14). Last entry, Vol. VI., page 18.

ADDITIONAL PRODUCE.

Date of Birth.	Name.	Sex.	Colour.	Breeder.	Sire.
1896. May 17.	Edgar, ...	Colt,	Bay, ...	T. Hedley and Brothers,	Sir Edward (104).

LADY LOUISA (799). Sire, Holmside (14). Last entry, Vol. VI., page 17.

ADDITIONAL PRODUCE.

1896. May 6.	Meta, ...	Filly,	Roan, ...	T. Hedley and Brothers,	Sir Edward (104).

LADY MAB (801). Sire, Holmside (14). Last entry, Vol. VI., page 18.

ADDITIONAL PRODUCE.

1896. May 17.	Speedwell, ...	Filly,	Black, ...	T. Hedley and Brothers,	Sir Edward (104).

LADY MABEL (880). Sire, Holmside (14). Last entry, Vol. VI., page 18.

ADDITIONAL PRODUCE.

1896. June 20.	Reflex,... ...	Colt,	Roan, ...	T. Hedley and Brothers,	Ref (126).

LADY MARY (802). Sire, Holmside (14). Last entry, Vol. VI., page 18.

ADDITIONAL PRODUCE.

1896. May 24.	Madge, ...	Filly,	Brown,... ...	T. Hedley and Brothers,	Sir Edward (104).

LADY MAY (803). Sire, Sir William. Last entry, Vol. VI., page 18.

ADDITIONAL PRODUCE.

1896. May 24.	Twinkle, ...	Filly,	Brown, ...	T. Hedley and Brothers,	Sir Edward (104).

LILY (982). Sire, Sir George (105). Vol. VI, page 63.

ADDITIONAL PRODUCE.

1896. May 10.	Russet, ...	Filly,	Brown, ...	T. Hedley and Brothers,	Sir Oswald (106).

Hedley, Thomas, & Brothers—*(Continued).*

MIDGE (983). Sire, Sir George (105). Vol. VI., page 63.

ADDITIONAL PRODUCE.

Date of Birth.	Name.	Sex.	Colour.	Breeder.	Sire.
1896. May 19.	Charmer, ...	Filly,	Brown, ...	T. Hedley and Brothers,	Sir Oswald (106).

PRIMROSE (881). Sire, Sir William. Vol. V., page 54.

ADDITIONAL PRODUCE.

1896. July 4.	Stephen, ...	Colt,	Bay, ...	T. Hedley and Brothers,	Sir Oswald (106).

RED ROSE (984). Sire, Sir George (105). Vol. VI., page 64.

ADDITIONAL PRODUCE.

1896. May 7.	Treasure, ...	Filly,	Brown, .	T. Hedley and Brothers,	Sir Oswald (106).

SWERTHA (211). Sire, Odin (32). Last entry, Vol. V., page 23.

ADDITIONAL PRODUCE.

1896. June 19.	Splendid, ...	Colt,	Black, ...	Mating breeder, Marquis of Londonderry. Foaling breeder, T. Hedley and Brothers,	Excellent (148).

YELLOW ROSE (985). Sire, Sir George (105). Vol. VI., page 64.

ADDITIONAL PRODUCE.

1896. May 16.	The Baron,...	Colt,	Black, ...	T. Hedley and Brothers,	Sir Oswald (106).

HENDERSON, GIDEON, Beith, Northroe, Shetland.

MARIA (883). Sire, Lintie (21). Last entry, Vol. VI., page 19.

ADDITIONAL PRODUCE.

1896. June 1.	Emmy,... ...	Filly,	Grey black, ...	G. Henderson,	Scorie II. (80).

Henderson, Gideon—(*Continued*).

TINA (884). Sire, Star. Vol. V., page 55.

ADDITIONAL PRODUCE.

Date of Birth.	Name.	Sex.	Colour.	Breeder.	Sire.
1896. May 12.	Rass, ...	Colt,	Black, ...	G. Henderson,	Gudred (74).

HENDERSON, JAMES, Orchard Cottage, Old Aberdeen.

BEAUTY (650). Vol. III., page 51.

ADDITIONAL PRODUCE.

1896. May 28.	Bellona, ...	Filly,	Brown,... ...	J. Henderson,	Triptolemus (45).

JENNY LIND (651). Last entry, Vol. VI., page 19.

ADDITIONAL PRODUCE.

1896. May 25.	Velina, ...	Filly,	Brown,... ...	J. Henderson,	Dick. Vol. III., page 10.

MYRA (986). Vol. VI., page 64.

ADDITIONAL PRODUCE.

1896. May 11.	Golden Seal,	Colt,	Chestnut, ...	J. Henderson,	Triptolemus (45).

HENDERSON, JOHN, Burravoe, Northroe, Shetland.

BURRAVOE GRACE (126). Sire, Star. Last entry, Vol. VI., page 19.

ADDITIONAL PRODUCE.

1896. June 8.	Gerty, ...	Filly,	Black, ...	J. Henderson,	Gudred (74).

HOPE, The Ladies, Skeynes, Eden Bridge.

APPLE CHARLOTTE (885). Vol. V., page 55. Property of Miss H. Pontifex, Pau, France.

ADDITIONAL PRODUCE.

1896. Apl. 23.	King Spider,	Colt,	Light bay, ...	The Ladies Hope. Sold to Mr. Robinson, Rydes Hill, Guildford,	Emeer (131).

Hope, The Ladies—(*Continued*).

BRANDY BALL (990). Vol. VI., page 66. Property of G. Blagrave, Calcot Park, Reading.

ADDITIONAL PRODUCE.

Date of Birth.	Name.	Sex.	Colour.	Breeder.	Sire.
1896. June 5.	Peppermint,	Colt,	Bay, ...	The Ladies Hope, Sold to G. Blagrave, Calcot Park, Reading,	Prince of Thule (36).

CAFÉ AU LAIT (886). Sire, Lodinn, by Lord of the Isles. Vol. V., page 55.

ADDITIONAL PRODUCE.

1896. May 5.	Café Royal,	Colt,	Chestnut dun and white,	The Ladies Hope,	Prince of Thule (36).

KALMIA (807). Last entry, Vol. VI., page 20.

ADDITIONAL PRODUCE.

1896. Apl. 22.	Peter Kalm,	Colt,	Dark brown,	The Ladies Hope. Sold to Mr. Thayers, Friary Street, Guildford,	Emeer (131).

MUCKLE ROE (488). Last entry, Vol. VI, page 20.

ADDITIONAL PRODUCE.

1896. Apl. 23.	Mickle Jane,	Filly,	Dark brown,	The Ladies Hope,	Emeer (131).

PETITE II. (560). Sire, Mignon. Last entry, Vol. V., page 16.

ADDITIONAL PRODUCE.

1896. Apl. 6.	The Minister,	Colt,	Dark brown,	The Ladies Hope. Sold to Mrs. G. Steevens, The Log House, Haslemere,	Emeer (131).

SCADA (674). Sire, Lord of the Isles (26). Last entry, Vol. IV., page 21.

ADDITIONAL PRODUCE.

1896. Aug. 1.	Sythia, ...	Filly,	Chestnut, ...	The Ladies Hope,	Prince of Thule (36).

HOPETOUN, The Countess of, Hopetoun House, South Queensferry.

FYLGIA (667). Sire, Odin (32). Last entry, Vol. VI., page 20.

ADDITIONAL PRODUCE.

Date of Birth.	Name.	Sex.	Colour.	Breeder.	Sire.
1896. July 4.	Wizard, ...	Colt,	Bay, with white mark on forehead,	The Countess of Hopetoun,	Magician (154).

MARGARINE (490). Sire, Jill (19). Last entry, Vol. VI., page 21.

ADDITIONAL PRODUCE.

1896. May 17.	Mephistopheles	Colt,	Black, ...	The Countess of Hopetoun,	Monster (133).

MIMOSA (131). Sire, Jill (19). Last entry, Vol. IV., page 14.

ADDITIONAL PRODUCE.

1896. Apl. 27.	Marigold, ...	Filly,	Black, ...	The Countess of Hopetoun,	Monster (133).

MOONLIGHT (469). Sire, Giant (10). Last entry, Vol. VI., page 14.

ADDITIONAL PRODUCE.

1896. May 4.	Moonstone,...	Colt,	Bay, ...	The Countess of Hopetoun,	Fielding. Vol. III., page 17.

THORA (212). Sire, Odin (32). Last entry, Vol. IV., page 21.

ADDITIONAL PRODUCE.

1896. May 14.	Thorlinde, ...	Filly,	Black, ...	The Countess of Hopetoun,	Thor (83).

INKSTER, CHRISTOPHER, Stennes, Hillswick, Shetland.

DANDY INKSTER (134). Last entry, Vol. III., page 14.

ADDITIONAL PRODUCE.

1896. June 1.	Dauntless, ...	Filly,	Dun or grey, black stripe down back,	C. Inkster, ...	Black Chief (4).

INKSTER, HENRY, Avensgarth, Hillswick, Shetland.

MAG (993). Vol. VI., page 67.

ADDITIONAL PRODUCE.

Date of Birth.	Name.	Sex.	Colour.	Breeder.	Sire.
1896. June 21.	Ann, ...	Filly,	Grey black,	H. Inkster, ...	Black Chief (4).

INKSTER, JAMES, Brae, Shetland.

ANN (137). Last entry, Vol. IV., page 14.

ADDITIONAL PRODUCE.

1895. June 11.	Betty, ...	Filly,	Dark grey, ...	J. Inkster, ...	Mark (95).

CORMACK (411). Last entry, Vol. V., page 17.

ADDITIONAL PRODUCE.

1896. June 11.	Cracknut, ...	Filly,	Skewbald (dark chestnut & white),	J. Inkster, ...	Black Chief (4).

LEASCOLL MAG (292). Last entry, Vol. V., page 31.

ADDITIONAL PRODUCE.

1896. June 8.	Marjory, ...	Filly,	Dark brown,	Mating breeder, C. Mouat. Foaling breeder, J. Inkster,	Black Chief (4).

MONA (994). Vol. VI., page 67.

ADDITIONAL PRODUCE.

1896. May 23.	Deena,... ...	Filly,	Black, ...	J. Inkster, ...	Bright (111).

INKSTER, JAMES, Isbister, Northroe, Shetland.

BELLA (498). Last entry, Vol. VI., page 21.

ADDITIONAL PRODUCE.

1896. May 1.	Nannie, ...	Filly,	Black, ...	J. Inkster, ...	Gudred (74).

INKSTER, JOHN, Sandvoe, Northroe, Shetland.

KATE INKSTER (141). Last entry, Vol. VI., page 22.

ADDITIONAL PRODUCE.

Date of Birth.	Name.	Sex.	Colour.	Breeder.	Sire.
1894. May.	Empress II.,	Filly,	Chestnut, ...	J. Inkster. Property of J. Anderson and Sons,	Gudred (74).
1896. May 6.	Maggie, ...	Filly,	Brown,... ...	J. Inkster, ...	Scorie II. (80).

INKSTER, Messrs. L. & W., Brae, Shetland.

NETTIE (887). Vol. V., page 56.

ADDITIONAL PRODUCE.

1896. May 25.	Bertha, ...	Filly,	Blue roan, brown muzzle,	L. & W. Inkster,	Bright (111).

JAMIESON, Miss AGNES, Catwall, Hillswick, Shetland.

CATWALL NANNIE (144). Last entry, Vol. III., page 15.

ADDITIONAL PRODUCE.

1896. May 15.	Catwall Nixie,	Filly,	Bay, ...	A. Jamieson, ...	Black Chief (4).

JAMIESON, LAURENCE, Stow, Hillswick, Shetland.

NANCY STOW (151). Last entry, Vol. V., page 17.

ADDITIONAL PRODUCE.

1896. May 28.	Mary, ...	Filly,	Black, ...	L. Jamieson, ..	Black Chief (4).

JAMIESON, WILLIAM, Benigarth, Northroe, Shetland; late Brebister.

NINA (658). Last entry, Vol. VI., page 23.

ADDITIONAL PRODUCE.

1896. June 20.	Nelly, ...	Filly,	Grey black,...	W. Jamieson, ...	Gudred (74).

JEROMSON, ROBERT, Setter, Northroe, Shetland.

BETTY DUNCAN (889). Vol. V., page 56.

ADDITIONAL PRODUCE.

Date of Birth.	Name.	Sex.	Colour.	Breeder.	Sire.
1896. May 12.	Daisy, ...	Filly,	Black, ...	R. Jeremson, ...	Gudred (74).

JOHNSON, ARTHUR, Vensgarth, Hillswick, Shetland.

MERRY MAY (892). Sire, Red Joe (79). Vol. V., page 57.

ADDITIONAL PRODUCE.

1896. June 5.	Merry Lad,	Colt,	Black, ...	A. Johnson, ...	Black Chief (4).

JOHNSON, MAGNUS, Flugarth, Northroe, Shetland; late Sandvoe.

SANDVOE MINSTREL (894). Vol. V., page 58.

ADDITIONAL PRODUCE.

1896. June 20.	Sandvoe Mike,	Colt,	Grey black,...	M. Johnson, ...	Scorie (80).

JOHNSON, WILLIAM, Collafirth, Ollaberry, Shetland.

OSLA (201). Last entry, Vol. V., page 18.

ADDITIONAL PRODUCE.

1896. June 5.	Oswald, ...	Colt,	Grey black, white spot on nose,	W. Johnson, ..	Osprey (97).

LEYS, JAMES, Asloun, Alford.

KATE (901). Sire, Bay Bob. Vol. V., page 60.

ADDITIONAL PRODUCE.

1896. May.	Sambo, ...	Colt,	Chestnut, ...	J. Leys. Property of D. Courage, Royal Oak Bar, Marischal St., Aberdeen,	Jumbo (119).

LONDONDERRY, The Marquis of. Marygield Farm. Bressay. Shetland.

BEAUTY (157). Sire, Lord of the Isles (35). Last entry, Vol. VI., page 24.

ADDITIONAL PRODUCE.

Date of Foal.	Name.	Sex.	Colour.	Breeder.	Sire.
1896. May 7	Black Bess.	Filly.	Black.	The Marquis of Londonderry.	Odin (32).

BERGTHORA (523). Sire, Holmsile (14). Last entry, Vol. VI., page 24.

ADDITIONAL PRODUCE.

1896. May 13.	Beatworth,	Colt,	Brown,	The Marquis of Londonderry.	Najal (75).

BRETTA (811). Sire, Odin (32). Last entry, Vol. VI., page 24.

ADDITIONAL PRODUCE.

1896. May 22.	Beatrice,	Filly,	Brown,	The Marquis of Londonderry,	Thor (83).

DAISY (173). Sire, Odin (32). Last entry, Vol. VI., page 24.

ADDITIONAL PRODUCE.

1896. May 16.	Dreadnought,	Colt,	Black, ...	The Marquis of Londonderry,	Oman (33).

DARLING II. (175). Sire, Laird of Noss (20). Last entry, Vol. VI., page 24.

ADDITIONAL PRODUCE.

1896. May 23.	Dash All, ...	Colt,	Black, ...	The Marquis of Londonderry,	Thor (83).

DEAR LOVE (813). Sire, Laird of Noss (20). Last entry, Vol. V., page 20.

ADDITIONAL PRODUCE.

1896. May 11.	Duchess, ...	Filly,	Black, ...	The Marquis of Londonderry,	Najal (75).

Londonderry, The Marquis of—*(Continued).*

DIE (524). Sire, Lord of the Isles (26). Last entry, Vol. VI., page 24.

ADDITIONAL PRODUCE.

Date of Birth.	Name.	Sex.	Colour.	Breeder.	Sire.
1896. May 10.	Dewdrop, ...	Filly,	Brown,... ...	The Marquis of Londonderry,	Thor (83).

DINMONT (999). Sire, Laird of Noss (20). Last entry, Vol. VI., page 68.

ADDITIONAL PRODUCE.

1896. May 14.	Diamond, ...	Colt,	Black, ...	The Marquis of Londonderry,	Odin (32).

DISIR (176). Sire, Odin (32). Last entry, Vol. VI., page 25.

ADDITIONAL PRODUCE.

1896. June 9.	Dorothea, ...	Filly,	Black, ...	The Marquis of Londonderry,	Oman (33).

DIXIE (664). Sire, Odin (32). Last entry, Vol. VI., page 25.

ADDITIONAL PRODUCE.

1896. May 5.	Dauntless, ...	Colt,	Black, ...	The Marquis of Londonderry,	Thor (83).

ELDA (526). Sire, Odin (32). Last entry, Vol. VI., page 25.

ADDITIONAL PRODUCE.

1896. May 13.	Empress, ...	Filly,	Black, ...	The Marquis of Londonderry,	Thor (83).

FRA (185). Sire, Prince of Thule (36). Last entry, Vol. VI., page 25.

ADDITIONAL PRODUCE.

1896. May 4.	Frederick, ...	Colt,	Brown,... ...	The Marquis of Londonderry,	Oman (33).

FREYJA (527). Sire, Lord of the Isles (26). Last entry, Vol. VI., page 26.

ADDITIONAL PRODUCE.

1896. May 9.	Fancy Fair,...	Filly,	Brown,... ...	The Marquis of Londonderry,	Odin (32).

Londonderry, The Marquis of—*(Continued).*

HILDA (190). Sire, Odin (32). Last entry, Vol. VI., page 26.

ADDITIONAL PRODUCE.

Date of Birth.	Name.	Sex.	Colour.	Breeder.	Sire.
1896. May 20.	Haughty Boy,	Colt,	Brown, ...	The Marquis of Londonderry,	Odin (32).

HILDIGUNNA (668). Sire, Lord of the Isles (26). Last entry, Vol. VI., page 26.

ADDITIONAL PRODUCE.

1896. May 16.	Heirloom, ...	Colt,	Black, ...	The Marquis of Londonderry,	Odin (32).

JANET (191). Sire, Jack (16). Last entry, Vol. VI., page 26.

ADDITIONAL PRODUCE.

1896. May 12.	Judy, ...	Filly,	Black, ...	The Marquis of Londonderry,	Odin (32).

JOLLY (1001). Sire, Laird of Noss (20). Vol. VI., page 69.

ADDITIONAL PRODUCE.

1896. May 14.	Fiery Cross,	Colt,	Black, ...	The Marquis of Londonderry,	Najal (75).

KATE (192). Sire, Lion (22). Last entry, Vol. VI., page 26.

ADDITIONAL PRODUCE.

1896. May 3.	Kitty, ...	Filly,	Mouse black,	The Marquis of Londonderry,	Odin (32).

LIEF (530). Sire, Lord of the Isles (26). Last entry, Vol. VI., page 26.

ADDITIONAL PRODUCE.

1896. May 10.	Luretta, ...	Filly,	Brown, ...	The Marquis of Londonderry,	Oman (33).

MARGARET (1003). Sire, Odin (32). Vol. VI., page 70.

ADDITIONAL PRODUCE.

1896. May 19.	May Morn, ...	Filly,	Brown,... ...	The Marquis of Londonderry,	Thor (83).

Londonderry, The Marquis of—*(Continued).*

NEREID (1006). Sire, Prince of Thule (36). Vol. VI., page 70.

ADDITIONAL PRODUCE.

Date of Birth.	Name.	Sex.	Colour.	Breeder.	Sire.
1896. May 19.	Namesake, ...	Colt,	Brown, ...	The Marquis of Londonderry,	Oman (33).

NIOBE (1007). Sire, Odin (32). Vol. VI., page 71.

ADDITIONAL PRODUCE.

1896. May 7.	Nimrod, ...	Colt,	Brown,... ...	The Marquis of Londonderry,	Oman (33).

NORNA (198). Sire, Lord of the Isles (26). Last entry, Vol. V., page 22.

ADDITIONAL PRODUCE.

1896. June 11.	Nettie,... ...	Filly,	Black, ...	The Marquis of Londonderry,	Odin (32).

OLA (672). Sire, Odin (32). Last entry, Vol. VI., page 27.

ADDITIONAL PRODUCE.

1896. May 5.	Olive, ...	Colt,	Black, ...	The Marquis of Londonderry,	Najal (75).

PENELOPE (673). Sire, Lord of the Isles (26). Last entry, Vol. VI., page 27.

ADDITIONAL PRODUCE.

1896. May 12.	Polly, ...	Filly,	Brown,... ...	The Marquis of Londonderry,	Oman (33).

PRIDE (202). Sire, Prince of Thule (36). Last entry, Vol. VI., page 27.

ADDITIONAL PRODUCE.

1896. May 23.	Palmer, ...	Colt,	Brown,... ...	The Marquis of Londonderry,	Odin (32).

PRINCESS (203). Sire, Prince of Thule (36). Last entry, Vol. VI., page 27.

ADDITIONAL PRODUCE.

1896. May 13.	Primrose, ...	Filly,	Brown,... ...	The Marquis of Londonderry,	Thor (83).

Londonderry, The Marquis of—(Continued).

QUEEN (204). Sire, Laird of Noss (20). Last entry, Vol. VI., page 27.

ADDITIONAL PRODUCE.

Date of Birth.	Name.	Sex.	Colour.	Breeder.	Sire.
1896. May 8.	Quiver,... ...	Colt,	Black, ...	The Marquis of Londonderry,	Najal (75).

RAN (332). Sire, Laird of Noss (20). Last entry, Vol. VI., page 28.

ADDITIONAL PRODUCE.

1896. May 29.	Rosabella, ...	Filly,	Black, ...	The Marquis of Londonderry,	Odin (32).

SIGFUS (675). Sire, Odin (32). Last entry, Vol. VI., page 28.

ADDITIONAL PRODUCE.

1896. May 21.	Sea Bird, ...	Filly,	Brown,... ...	The Marquis of Londonderry,	Thor (83).

SWEETIE (676). Sire, Lord of the Isles (26). Last entry, Vol. V., page 23.

ADDITIONAL PRODUCE.

1896. May 17.	Sovering, ...	Filly,	Black, ...	The Marquis of Londonderry,	Odin (32).

THORHILDA (213). Sire, Odin (32). Last entry, Vol. VI., page 28.

ADDITIONAL PRODUCE.

1896. May 13.	Tidal Wave,	Colt,	Brown,... ...	The Marquis of Londonderry,	Thor (83).

VEMUNDA (678). Sire, Odin (32). Last entry, Vol. VI., page 28.

ADDITIONAL PRODUCE.

1896. May 11.	Velocity, ...	Colt,	Black, ...	The Marquis of Londonderry,	Oman (33).

Vemunda (678), *with foal at foot, gained* 1*st Prize at the Highland and Agricultural Society's Show, at Perth, in* 1896.

Londonderry, The Marquis of—*(Continued).*

VESTA (215). Sire, Prince of Thule (36). Last entry, Vol. VI., page 28.

ADDITIONAL PRODUCE.

Date of Birth.	Name.	Sex.	Colour.	Breeder.	Sire.
1896. May 20.	Violent, ...	Colt,	Brown,... ...	The Marquis of Londonderry,	Thor (83).

VINE (1010). Sire, Runolf (62). Vol. VI., page 72.

ADDITIONAL PRODUCE.

1896. May 17.	Verity,... ...	Filly,	Black, ...	The Marquis of Londonderry,	Thor (83).

MACDONALD, RANALD, Ormiclate Farm, South Uist, and Cluny Castle, Aberdeenshire.

FLORA (216). Last entry, Vol. V., page 24.

ADDITIONAL PRODUCE.

1896. May 10.	Flora II., ...	Filly,	Black, ...	R. Macdonald,..	Omond (134).

JANET (217). Last entry, Vol. VI., page 28.

ADDITIONAL PRODUCE.

1896. May 4.	Janet IV., ...	Filly,	Red brown,	R. Macdonald,...	Omond (134).

KATHERINE (1013). Vol. VI., page 73.

ADDITIONAL PRODUCE.

1896. May 9.	Katherine III.	Filly,	Black, ...	R. Macdonald,...	Omond (134).

KATIE (219). Last entry, Vol. VI., page 29.

ADDITIONAL PRODUCE.

1896. Apl. 24.	Kilgour, ...	Colt,	Black, ...	R. Macdonald,...	Omond (134).

Macdonald, Ranald—*(Continued).*

MIDGE (220). Last entry, Vol. VI., page 29.

ADDITIONAL PRODUCE.

Date of Birth.	Name.	Sex.	Colour.	Breeder.	Sire.
1896. May 1.	Macbeth, ...	Colt,	Brown,... ...	R. Macdonald,...	Omond (134).

MOUSY (221). Last entry, Vol. V., page 24.

ADDITIONAL PRODUCE.

1896. May 4.	Mousy II., ...	Filly,	Dark brown,	R. Macdonald,...	Omond (134).

PENELOPE (1014). Vol. VI., page 73.

ADDITIONAL PRODUCE.

1896. Apl. 29.	Punch,... ...	Colt,	Black, ...	R. Macdonald,...	Omond (134).

ROSIE (1015). Vol. VI., page 73.

ADDITIONAL PRODUCE.

1896. Apl. 27.	Rufus, ...	Colt,	Red, ...	R. Macdonald,...	Omond (134).

MACKENZIE, R. W. R., of Earlshall, Leuchars.

BONNIE MAID (642). Last entry, Vol. V., page 10.

ADDITIONAL PRODUCE.

1896. May 25.	Arthur, ...	Colt,	Bay, ...	R. W. R. Mackenzie,	Harold (117).

BRENDA (815). Sire, Norseman (31). Last entry, Vol. VI., page 29.

ADDITIONAL PRODUCE.

1896. July 1.	Ada, ...	Filly,	Bay, white star,	R. W. R. Mackenzie,	Pineapple (135).

MINNA (196). Sire, Laird of Noss (20). Last entry, Vol. VI., page 29.

ADDITIONAL PRODUCE.

1896. May 4.	Nana, ...	Filly,	Bay, ...	R. W. R. Mackenzie,	Pineapple (135).

Mackenzie, R. W. R.—*(Continued).*

MINNA (816). Sire, Norseman (31). Last entry, Vol. VI., page 29.

ADDITIONAL PRODUCE.

Date of Birth.	Name.	Sex.	Colour.	Breeder.	Sire.
1896. Apl. 27.	... ...	Colt,	Black, ...	R. W. R. Mackenzie,	Pineapple (135).

SHIELA (817). Sire, Norseman (31). Last entry, Vol. VI., page 30.

ADDITIONAL PRODUCE.

1896.	Sultan, ...	Colt,	Black, ...	R. W. R. Mackenzie,	Pirate. Vol. IV., page 55.

VALGERDA (214). Sire, Prince of Thule (36). Last entry, Vol. VI., page 30.

ADDITIONAL PRODUCE.

1896.	Kola, ...	Colt,	Bay, ...	R. W. R. Mackenzie,	Pineapple (135).

MANSON, ANDERSON, Laxfirth, Lerwick.

BERTHA (233). Last entry, Vol. V., page 25.

ADDITIONAL PRODUCE.

1896.	Pride, ...	Filly,	Brown and white,	A. Manson, ...	Snowdrop (138).

BLACK FLEE (1016). Sire, Black Star (52). Vol. VI., page 73.

ADDITIONAL PRODUCE.

1896.	Bribery, ...	Colt,	Black, ...	A. Manson, ...	Colonel (71).

BRENDA (235). Last entry, Vol. V., page 25.

ADDITIONAL PRODUCE.

1896.	King Fisher,	Colt,	Dun black, ...	A. Manson, ...	Black Eric (86).

BUTTERFLY (1017). Sire, Black Star (52). Vol. VI., page 74.

ADDITIONAL PRODUCE.

1896.	Lucky,... ...	Filly,	Black, ...	A. Manson, ...	Black Eric (86).

Manson, Anderson—*(Continued).*

HAWK (1018). Sire, Black Jack (5). Vol. VI., page 74.

ADDITIONAL PRODUCE.

Date of Birth.	Name.	Sex.	Colour.	Breeder.	Sire.
1896.	Jewel, ...	Filly,	Bay, ...	A. Manson, ...	Snowdrop (138).

EASTER (238). Last entry, Vol. VI., page 30.

ADDITIONAL PRODUCE.

1896.	Vanity Fair,	Filly,	Light bay, ...	A. Manson, ...	Snowdrop (138).

EMPRESS (538). Last entry, Vol. VI., page 31.

ADDITIONAL PRODUCE.

1896.	Wild Flower,	Filly,	Black, ...	A. Manson, ...	Black Bob (3).

ETHEL (241). Last entry, Vol. VI., page 31.

ADDITIONAL PRODUCE.

1896.	Norseman, ...	Colt,	Black, ...	A. Manson, ...	Colonel (71).

FORKIETAIL (539). Last entry, Vol. VI., page 31.

ADDITIONAL PRODUCE.

1896.	Limph, ...	Filly,	Piebald, ...	A. Manson, ...	Colonel (71).

GERHILDA (244). Last entry, Vol. VI., page 31.

ADDITIONAL PRODUCE.

1896. April.	Laird of Tingon,	Colt,	Black, ...	A. Manson, ...	Snowdrop (138).

IVY (820). Sire, Starie. Last entry, Vol. VI, page 32.

ADDITIONAL PRODUCE.

1896.	Cocoa-nut, ...	Filly,	Black, ...	A. Manson, ...	Black Eric (86).

Manson, Anderson—*(Continued).*

LOCUST (1020). Sire, Black Star (52). Vol. VI., page 74.

ADDITIONAL PRODUCE.

Date of Birth.	Name.	Sex.	Colour.	Breeder.	Sire.
1896.	Sisca, ...	Filly,	Black, with white markings,	A. Manson, ...	Colonel (71).

MINA (821). Sire, Brown Prince. Last entry, Vol. VI., page 32.

ADDITIONAL PRODUCE.

1896.	Little Pixie,	Colt,	Brown,... ...	A. Manson, ...	Black Bob (3).

MOOTY TING (1022). Sire, Brown Charlie (54). Vol. VI., page 75.

ADDITIONAL PRODUCE.

1896.	Bonar, ...	Colt,	Black, ...	A. Manson, ...	Black Eric (86).

PARSNIP (822). Sire, Ivanhoe (15). Last entry, Vol. VI., page 33.

ADDITIONAL PRODUCE.

1896.	Eclipse, ...	Filly,	Piebald, ...	A. Manson, ...	Colonel (71).

PEERIE MITE (1023). Sire, Vane Tempest (47). Vol. VI., page 75.

ADDITIONAL PRODUCE.

1896.	Princess Royal	Filly,	Dark brown,	A. Manson, ...	Snowdrop (138).

QUEEN OF HEARTS (823). Sire, Balmaceda (68). Last entry, Vol. VI., page 33.

ADDITIONAL PRODUCE.

1896.	Endive, ...	Filly,	Black, with white star,	A. Manson, ...	Snowdrop (138).

Manson, Anderson—*(Continued).*

ROBINA (265). Last entry, Vol. VI., page 33.

ADDITIONAL PRODUCE.

Date of Birth.	Name.	Sex.	Colour.	Breeder.	Sire.
1896.	Cottager, ...	Colt,	Black, ...	A. Manson, ...	Black Eric (86).

SNAIL (908). Sire, Black Star (52). Last entry, Vol. VI., page 34.

ADDITIONAL PRODUCE.

1896.	Winter White	Filly,	Piebald, ...	A. Manson, ...	Colonel (71).

SUNBEAM (825). Sire, Jack. Last entry, Vol. VI., page 34.

ADDITIONAL PRODUCE.

1896.	Lady Alice,...	Filly,	Skewbald, ...	A. Manson, ...	Snowdrop (138).

YOUNG BETSY (687). Dam, Betsy (234). Last entry, Vol. VI., page 34.

ADDITIONAL PRODUCE.

1896.	Spinster, ...	Filly,	Skewbald, ...	A. Manson, ...	Snowdrop (138).

YOUNG CLEMENTINA (688). Sire, Black Jack (5). Last entry, Vol. VI., page 34.

ADDITIONAL PRODUCE.

1896.	Wonderful,...	Filly,	Piebald, ...	A. Manson, ...	Colonel (71).

YOUNG EDITH (689). Dam, Edith (239). Last entry, Vol. V., page 30.

ADDITIONAL PRODUCE.

1896.	Maria, ...	Filly,	Dun, ...	A. Manson, ...	Black Eric (86).

YOUNG INA (690). Sire, Bay Bob. Last entry, Vol. VI., page 34.

ADDITIONAL PRODUCE.

1896.	Home Rule,	Colt,	Brown,... ...	A. Manson, ...	Black Eric (86).

Manson, Anderson—*(Continued).*

YOUNG JANET (691). Sire, Brown Charlie (54). Last entry, Vol. VI., page 35.

ADDITIONAL PRODUCE.

Date of Birth.	Name.	Sex.	Colour.	Breeder.	Sire.
1896.	Bard, ...	Colt,	Skewbald, ...	A. Manson, ...	Black Eric (86).

YOUNG MATTIE (692). Dam, Mattie (258). Last entry, Vol. VI., page 35.

ADDITIONAL PRODUCE.

1896.	Bloom,... ...	Filly,	Brown,... ...	A. Manson, ...	Colonel (71).

YOUNG MEG II. (693). Sire, Black Jack (5). Last entry, Vol. V., page 30.

ADDITIONAL PRODUCE.

1896.	Punch,... ...	Colt,	Piebald, ...	A. Manson, ...	Snowdrop (138).

YOUNG RUBY (694). Dam, Ruby (267). Last entry, Vol. V., page 30.

ADDITIONAL PRODUCE.

1896.	Bob, ...	Colt,	Black, ...	A. Manson, ...	Colonel (71).

YOUNG SEAGULL (827). Sire, Brown Bob. Last entry, Vol. VI., page 35.

ADDITIONAL PRODUCE.

1896.	Lily, ...	Filly,	Skewbald, ...	A. Manson, ...	Snowdrop (138).

YOUNG SWEETIE (554). Sire, Black Jack (5). Last entry, Vol. V., page 31.

ADDITIONAL PRODUCE.

1896.	Bright, ...	Colt,	Brown, ...	A. Manson, ...	Snowdrop (138).

MOUAT, CHARLES, East Hogland, Ollaberry, Shetland.

TINA (910). Vol. V., page 62.

ADDITIONAL PRODUCE.

Date of Birth.	Name.	Sex.	Colour.	Breeder.	Sire.
1896. May 15.	Titter, ...	Colt,	Black, ...	C. Mouat,... ...	Firewater (115).

MOUAT, MAGNUS, East Hogland, Ollaberry, Shetland.

BLACK BESS (295). Last entry, Vol. V., page 31.

ADDITIONAL PRODUCE.

1896. Aug. 14.	Black Prince,	Colt,	Black, ...	M. Mouat, ...	Firewater (115).

WHITTY WHATTY (296). Last entry, Vol. III., page 28.

ADDITIONAL PRODUCE.

1896. June 24.	Whitty's Last,	Colt,	Dark brown,	M. Mouat, ...	Firewater (115).

MOUAT, MAGNUS, Hoopless, Northroe, Shetland.

HOOPLESS MAGGIE (911). Sire, Prince of Houlland (35). Vol. V., page 62.

ADDITIONAL PRODUCE.

1896. June 10.	Stanley, ...	Colt,	Brown,... ...	M. Mouat, ...	Balta (110).

NICOLSON, GIDEON, Jun., North Haa, Northroe, Shetland.

FORWICK (413). Last entry, Vol. V., page 32.

ADDITIONAL PRODUCE.

1896. May 13.	Sam, ...	Colt,	Bay, ...	G. Nicolson, Jun.	Gudred (74).

PARKIN-MOORE, WILLIAM, of Whitehall, Mealsgate, Carlisle.

FANNY (182). Sire, Odin (32). Last entry, Vol. V., page 32.

ADDITIONAL PRODUCE.

1895. May 22.	Friar, ...	Colt,	Black, ...	W. Parkin-Moore	Olaf (59).
1896. May 8.	Frisk, ...	Filly,	Black, ...	Do.,	Olaf (59).

Parkin-Moore, William—*(Continued).*

RODNEY (206). Sire, Lord of the Isles (26). Last entry, Vol. V., page 33.

ADDITIONAL PRODUCE.

Date of Birth.	Name.	Sex.	Colour.	Breeder.	Sire.
1895. Aug. 3.	Rufus, ...	Colt,	Mouse black,	W. Parkin-Moore	Olaf (59).
1896. June 23.	Rival, ...	Colt,	Mouse black,	Do.,	Excellent (148).

SPENCIE (209). Sire, Jack (16). Last entry, Vol. V., page 33.

ADDITIONAL PRODUCE.

1895. June 3.	Spirea,... ...	Filly,	Brown,... ...	W. Parkin-Moore	Olaf (59).
1896. May 8.	Spectre, ...	Colt,	Brown,... ...	Do.,	Do.

PORTEOUS, JAMES A., Gunister, Hillswick, Shetland.

NINA (723). Last entry, Vol. V., page 33.

ADDITIONAL PRODUCE.

1896. May 20.	Mary, ...	Filly,	Brown,... ...	J. A. Porteous,	Bonxie (53).

POTTINGER, SINCLAIR, Grimasta, Lerwick.

ELIZA JANE (564). Last entry, Vol. VI., page 39.

ADDITIONAL PRODUCE.

1896. August.	Maggy,... ...	Filly,	Brown,... ...	S. Pottinger, ...	Paddy (125).

LADY BIRD (920) Last entry, Vol. VI, page 39.

ADDITIONAL PRODUCE.

1896. May.	Wilkie,... ...	Colt,	Black, ...	S. Pottinger, ...	Vespa (166).

RATTER, CHARLES, Setter, Northroe, Shetland.

SETTER POLLY (724). Last entry, Vol. V., page 34.

ADDITIONAL PRODUCE.

1896. May 20.	Prince,... ..	Colt,	Black, star on brow,	C. Ratter,... ...	Prince of Houlland (35).

Ratter, Charles—(*Continued*).

SETTER STARLING (725). Last entry, Vol. V., page 34.

ADDITIONAL PRODUCE.

Date of Birth.	Name.	Sex.	Colour.	Breeder.	Sire.
1896. May 28.	Star, ...	Filly,	Brown, ...	C. Ratter, ...	Prince of Houlland (35).

SETTER TOPSY (921). Vol. V., page 65.

ADDITIONAL PRODUCE.

1896. July 8.	Trust, ...	Filly,	Black, ...	C. Ratter,... ...	Prince of Houlland (35).

RATTER, THOMAS M., Hammer, Hillswick, Shetland.

TINA (922). Sire, Lintie (21). Vol. V, page 65.

ADDITIONAL PRODUCE.

1896. May 18.	Jim, ...	Colt,	Blue roan, ...	T. M. Ratter, ...	Bonxie (53).

ROBERTSON, JAMES, Houster, Ollaberry, Shetland.

SKEDADDLE (1037). Vol. VI., page 79.

ADDITIONAL PRODUCE.

1896. June 1.	Jack, ...	Colt,	Skewbald (red and white),	J. Robertson, ...	Balta (110).

ROBERTSON, GEORGE, Smithfield, Hillswick, Shetland.

SALLY (316). Last entry, Vol. V., page 34.

ADDITIONAL PRODUCE.

1896. July 1.	Mina, ...	Filly,	Grey black,	G. Robertson, ...	Swabie (65).

ROBERTSON, WILLIAM, Snowbule, Hillswick, Shetland.

CLARA (923). Sire, Tystie (46). Last entry, Vol. VI., page 41.

ADDITIONAL PRODUCE.

1896. June 10.	Jim, ...	Colt,	Grey black,...	W. Robertson,...	Osprey (97).

SANDISON, ALEXANDER, & SONS, Uyasound, Shetland.

AITHEA (1039). Vol. VI., page 80.

ADDITIONAL PRODUCE.

Date of Birth.	Name.	Sex.	Colour.	Breeder.	Sire.
1896. May 18.	Aithea V., ...	Filly,	Red, white spot on face,	A. Sandison and Sons,	Nelson (58).

ANDROMEDA (578). Last entry, Vol. V., page 35.

ADDITIONAL PRODUCE.

1896. June 20.	Andromeda II.	Filly,	Dun, or mouse colour,	A. Sandison and Sons,	Gladstone (11).

AURORA (324). Sire, Blackie. Last entry, Vol. V., page 35

ADDITIONAL PRODUCE.

1896. May 7.	Boreas,... ...	Colt,	Brown,... ...	A. Sandison and Sons,	Nestor (29).

BEATRICE (579). Last entry, Vol. VI., page 41.

ADDITIONAL PRODUCE.

1896. May 15.	Beatrice III.,	Filly,	Dark brown,	A. Sandison and Sons,	Nestor (29).

BRENDA (325). Last entry, Vol. VI., page 41.

ADDITIONAL PRODUCE.

1896. May 8.	Cleveland II.,	Colt,	Brown,... ...	A. Sandison and Sons,	Nestor (29).

BOUNKA III. (837). Sire, Mignon. Last entry, Vol. V., page 35.

ADDITIONAL PRODUCE.

1896. June 3.	Toftine, ...	Filly,	Brown,... ...	A. Sandison and Sons,	Nestor (29).

CHÉRIE (581). Sire, Mignon. Last entry, Vol. VI., page 42.

ADDITIONAL PRODUCE.

1896. May 7.	Chérie IV.,...	Filly,	Brown,... ...	A. Sandison and Sons,	Polyphemus (99).

Sandison, Alexander, & Sons—*(Continued).*

CLEOPATRA (329). Last entry, Vol. VI., page 42.

ADDITIONAL PRODUCE.

Date of Birth.	Name.	Sex.	Colour.	Breeder.	Sire.
1896. May 15.	Cleopatra III.,	Filly,	Brown, small white spot on brow,	A. Sandison and Sons,	Oliver Cromwell (77).

CLIVOCAST (1043). Sire, Blackie. Vol. VI., page 81.

ADDITIONAL PRODUCE.

1896. June 10.	Cleva, ...	Filly,	Brown,... ...	A. Sandison and Sons,	Nestor (29).

COUNTESS OF ABERDEEN (331). Last entry, Vol. VI., page 42.

ADDITIONAL PRODUCE.

1896. May 10.	Isobell,... ...	Filly,	Brown,... ...	A. Sandison and Sons,	Oliver Cromwell (77).

DESDEMONA II. (727). Sire, Nestor (29). Last entry, Vol. V., page 36.

ADDITIONAL PRODUCE.

1896. Apl. 23.	Othello, ...	Colt,	Black, ...	A. Sandison and Sons,	Oliver Cromwell (77).

ELECTRA (336). Last entry, Vol. VI., page 42.

ADDITIONAL PRODUCE.

1895. June 1.	Electra III.,	Filly,	Brown,... ...	A. Sandison and Sons,	Oliver Cromwell (77).

EVELINE II. (925). Sire, Nestor (29). Vol. V., page 66.

ADDITIONAL PRODUCE.

1896. May 17.	Nansen, ...	Colt,	Brown,... ...	A. Sandison and Sons,	Nestor (29).

FAIRY (728). Sire, Mignon. Last entry, Vol. VI., page 42.

ADDITIONAL PRODUCE.

1896. May 13.	Ferdinand, ...	Colt,	Brown,... ...	A. Sandison and Sons,	Polyphemus (99).

Sandison, Alexander, & Sons—*(Continued).*

FREYA (339). Sire, Prince. Last entry, Vol. V., page 36.

ADDITIONAL PRODUCE.

Date of Birth.	Name.	Sex.	Colour.	Breeder.	Sire.
1896. May 20.	Freya II., ...	Filly,	Dun, ...	A. Sandison and Sons,	Norseman (31).

HAMMERINA (926). Vol. V., page 66.

ADDITIONAL PRODUCE.

1896. Mar. 28.	Norwick, ...	Colt,	Brown, ...	A. Sandison and Sons,	Gladstone (11).

HARPERINA (927). Sire, Nestor (29). Vol. V., page 67.

ADDITIONAL PRODUCE.

1896. May 12.	Ina, ...	Filly,	Brown,... ...	A. Sandison and Sons.	Nestor (29).

HELLENABRETTA (1051). Sire, Blackie. Vol. VI., page 83.

ADDITIONAL PRODUCE.

1896. July 6.	Abretta, ...	Colt,	Chestnut, white spot, on nose, and white on forelegs,	A. Sandison and Sons,	Nelson (58).

HELEN (582). Last entry, Vol. VI., page 43.

ADDITIONAL PRODUCE.

1896. June 18.	Ella, ...	Filly,	Dun, ...	A. Sandison and Sons,	Oliver Cromwell (77).

IRENE (583). Sire, Mignon. Last entry, Vol. VI, page 43.

ADDITIONAL PRODUCE.

1896. Apl. 14.	Ivan, ...	Colt,	Brown,... ..	A. Sandison and Sons,	Nestor (29).

JEMIMA (838). Sire, Brownie. Last entry, Vol. V., page 37.

ADDITIONAL PRODUCE.

1896. May 24.	Sir James, ...	Colt,	Brown,... ...	A. Sandison and Sons,	Nestor (29).

Sandison, Alexander, & Sons—*(Continued).*

LITTLE DORRIT (730). Sire, Mignon. Last entry, Vol. V., page 37.

ADDITIONAL PRODUCE.

Date of Birth.	Name.	Sex.	Colour.	Breeder.	Sire.
1896. May 20.	Little Dorrit II.,	Filly,	Brown,... ...	A. Sandison and Sons,	Polyphemus (99).

LADY ZETLAND (584). Last entry, Vol. VI., page 44.

ADDITIONAL PRODUCE.

1896. May 13.	Cromwell, ...	Colt,	Brown,... ...	A. Sandison and Sons,	Oliver Cromwell (77).

MINNEHAHA (354). Last entry, Vol. V., page 37.

ADDITIONAL PRODUCE.

1896. May 24.	Hiawatha, ...	Colt,	Bay, ...	A. Sandison and Sons,	Nestor (29).

MINNIE WARREN (929). Sire, Norseman (31). Vol. V., page 67.

ADDITIONAL PRODUCE.

1896. May 3.	Minnie Warren III.,	Filly,	Black, ...	A. Sandison and Sons,	Polyphemus (99).

NESS (733). Sire, Triptolemus (45). Last entry, Vol. VI., page 44.

ADDITIONAL PRODUCE.

1896. May 10.	Nessimus, ...	Colt,	Black, ...	A. Sandison and Sons,	Norseman (31).

NETA (839). Sire, Triptolemus (45). Last entry, Vol. VI., page 44.

ADDITIONAL PRODUCE.

1896. May 18.	Neta III., ...	Filly,	Brown,... ...	A. Sandison and Sons,	Polyphemus (99).

NORNA (930). Sire, Nestor (29). Last entry, Vol. VI., page 45.

ADDITIONAL PRODUCE.

1896. May 8.	Jarlshof, ...	Colt,	Brown,... ...	A. Sandison and Sons,	Oliver Cromwell (77).

Sandison, Alexander, & Sons—*(Continued).*

OCTAVIA (585). Last entry, Vol. V., page 38.

ADDITIONAL PRODUCE.

Date of Birth.	Name.	Sex.	Colour.	Breeder.	Sire.
1896. May 13.	Octavia III.,	Filly,	Cream,... ...	A. Sandison and Sons,	Oliver Cromwell (77).

PSYCHE (357). Sire, Blackie. Last entry, Vol. III., page 34.

ADDITIONAL PRODUCE.

1896. May 23.	Sir Francis,...	Colt,	Black, ...	A. Sandison and Sons,	Norseman (31).

QUEEN BESS (358). Last entry, Vol. VI., page 45.

ADDITIONAL PRODUCE.

1896. May 28.	Queen Bess II.	Filly,	Cream,... ...	A. Sandison and Sons,	Gladstone (11).

ROMOLA (359). Last entry, Vol. V., page 38.

ADDITIONAL PRODUCE.

1896. May 15.	Romola II.,...	Filly,	Brown, ...	A. Sandison and Sons,	Nestor (29).

SIGRID (589). Sire, Blackie. Last entry, Vol. VI., page 45.

ADDITIONAL PRODUCE.

1896. May 6.	Frithiof, ...	Colt,	Brown, ...	A. Sandison and Sons,	Oliver Cromwell (77).

STILLINA (934). Sire, Nestor (29). Vol. V., page 68.

ADDITIONAL PRODUCE.

1896. Apl. 24.	Still, ...	Colt,	Brown, ...	A. Sandison and Sons,	Polyphemus (99).

TAITINA II. (1058). Sire, Gladstone (11). Vol. VI., page 85.

ADDITIONAL PRODUCE.

1896. May 12.	Fetlar,... ...	Colt,	Black, ...	A. Sandison and Sons,	Nelson (58).

UNGENTA (840). Sire, Bother. Last entry, Vol. VI., page 46.

ADDITIONAL PRODUCE.

1896. May 10.	The Kean, ...	Colt,	Bay, ...	A. Sandison and Sons.	Oliver Cromwell (77).

Sandison, Alexander, & Sons—*(Continued).*

VILLETTE (935). Vol. V., page 69.

ADDITIONAL PRODUCE.

Date of Birth.	Name.	Sex.	Colour.	Breeder.	Sire.
1896. Apl. 15.	Villette III.,	Filly,	Brown, .	A. Sandison and Sons,	Gladstone (11).

VORDILL (936). Vol. V., page 69.

ADDITIONAL PRODUCE.

1896. June 14.	Wilva, ...	Colt,	Grey, ...	A. Sandison and Sons,	Nestor (29).

ZOE (367). Last entry, Vol. V., page 39.

ADDITIONAL PRODUCE.

1896. May 6.	Zoe II., ...	Filly,	Brown, ...	A. Sandison and Sons,	Gladstone (11).

SANDISON, GILBERT, Asster, Hillswick, Shetland.

JEAN (400). Last entry, Vol. V., page 44.

ADDITIONAL PRODUCE.

1896. Apl. 25.	Janney, ...	Filly,	Black, ...	G. Sandison, ...	Swabie (65).

JESSIE (755). Sire, Richmond. Last entry, Vol. V., page 44.

ADDITIONAL PRODUCE.

1896. May 14.	Jemima, ...	Filly,	Black, white spot on nose,	G. Sandison, ...	Swabie (65).

SINCLAIR, JOHN, Maywick, by Levenwick, Shetland.

FANNY (370). Last entry, Vol. III., page 35.

ADDITIONAL PRODUCE.

1896. May 7.	Tom, ...	Colt,	Brown, ...	J. Sinclair, ...	Puck (61).

SINCLAIR, PETER, Norderhouse, Sullom, Shetland.

ANN (1061). Vol. VI., page 85.

ADDITIONAL PRODUCE.

Date of Birth.	Name.	Sex.	Colour.	Breeder.	Sire.
1896. June 10.	Auntie, ...	Filly,	Brown, ...	P. Sinclair, ...	Maple (94).

SINCLAIR, Widow, Burragarths, Uyasound, Shetland.

KATE II. (842). Vol. IV., page 62.

ADDITIONAL PRODUCE.

1894. May.	St Clair, ...	Colt,	Black, ...	Widow Sinclair. Property of A. Sandison and Sons, Uyasound	Norseman (31).

SMITH, DAVID, Corsiehill House, Perth.

JEWESS (643). Sire, Giant (10).

ADDITIONAL PRODUCE.

1896. May 16.	Sultan, ...	Colt,	Brown, ...	D. Smith, ...	Harold (117).

SMITH, JOHN, Brae, Shetland.

CLODISTER MAGGIE (120). Last entry, Vol. II., page 9.

ADDITIONAL PRODUCE.

1896. May 20.	Myrtle, ...	Filly,	Black, ...	J. Smith, ...	Maggie's Brunkie (153).

NETTY (844). Last entry, Vol. VI., page 47.

ADDITIONAL PRODUCE.

1896. May 30.	Earnest, ...	Colt,	Dark brown,	J. Smith, ...	Maggie's Brunkie (153).

SMITH, WILLIAM, Setter, Hillswick, Shetland.

FAUNA (648). Last entry, Vol. V., page 41.

ADDITIONAL PRODUCE.

Date of Birth.	Name.	Sex.	Colour.	Breeder.	Sire.
1896. May 18.	Jimmie, ...	Colt,	Grey black,...	W. Smith, ...	Bonxie (53).

THOMASON, THOMAS, Priest Houlland, Hillswick, Shetland.

HAGGRISTER (382). Last entry, Vol. V., page 41.

ADDITIONAL PRODUCE.

1896. May 2.	Herdoo, ...	Colt,	Black, ...	T. Thomason, ...	Black Chief (4).

NANCY HOULLAND (383). Last entry, Vol. V., page 42.

ADDITIONAL PRODUCE.

1896. June 13.	Namesake, ...	Filly,	Piebald (black and white),	T. Thomason, ...	Black Chief (4).

SWIFT (384). Last entry, Vol. VI., page 48.

ADDITIONAL PRODUCE.

1896. June 13.	Sunray, ...	Colt,	Grey, ...	T. Thomason, ...	Black Chief (4).

TULLOCH, Miss CHRISTINA, Burravoe, Northroe, Shetland.

KIRSTIE (1070). Vol. VI., page 89.

ADDITIONAL PRODUCE.

1896. May 28.	Kite, ...	Filly,	Black, ...	Miss C. Tulloch,	Gudred (74).

TULLOCH, Widow DONALD, Braewick, Hillswick, Shetland.

BESSIE (386). Sire, Charlie (8). Last entry, Vol. V., page 42.

ADDITIONAL PRODUCE.

1896. May 18.	Byron, ...	Colt,	Black, white stripe down face, ...	Widow D. Tulloch,	Charlie (8).

TULLOCH, LAURENCE, Houllsquoy, Northroe, Shetland.

MAGGIE (1071). Vol. VI., page 89.

ADDITIONAL PRODUCE.

Date of Birth.	Name.	Sex.	Colour.	Breeder.	Sire.
1896. June 1.	Monarch, ...	Colt,	Grey brown,	L. Tulloch, ...	Gudred (74).

TULLOCH, ROBERT, Beachend, Northroe, Shetland.

CLARA (939). Sire, Tystie (46). Vol. V., page 70.

ADDITIONAL PRODUCE.

1896. May 15.	Charlie, ...	Colt,	Blue roan, ...	R. Tulloch, ...	Gudred (74).

WILLIAMSON, ANDREW, Tirvister, Ollaberry, Shetland.

MAGGIE OF TIRVISTER (394). Last entry, Vol. V., page 43.

ADDITIONAL PRODUCE.

1896. June 1.	Duncan Blue,	Colt,	Blue roan,...	A. Williamson,	Bonxie (53).

WILLIAMSON, GIFFORD, Ennisfirth, Hillswick, Shetland.

CHIRSTY (753). Sire, Tystie (46). Last entry, Vol V., page 43.

ADDITIONAL PRODUCE.

1896. Apl. 28.	Andrew, ..	Colt,	Brown,... ...	G. Williamson,	Bonxie (53).

NANCY (395). Last entry, Vol. IV., page 35.

ADDITIONAL PRODUCE.

1896. May 10.	William, ...	Colt,	Brown,... ...	G. Williamson,	Bonxie (53).

WILLIAMSON, JOHN, Haggrister, Brae, Shetland.

CINDERELLA (754). Vol. III., page 79.

ADDITIONAL PRODUCE.

Date of Birth.	Name.	Sex.	Colour.	Breeder.	Sire.
1896. May 18.	Cinder, ...	Colt,	Brown, ...	J. Williamson,	Maple (94).

WISHART, JAMES, Stow, Hillswick, Shetland.

DORA (155). Last entry, Vol. VI., page 3.

ADDITIONAL PRODUCE.

1896. May 18.	Nancy,... ...	Filly,	Black, ...	Mating breeders, J. Anderson and Sons. Foaling breeder, James Wishart,	Bright (111).

YOUNG, CHARLES, Mangester, Brae, Shetland.

CHARLOTTE (940). Vol. V., page 70.

ADDITIONAL PRODUCE.

1896. May 24.	Cherry Ripe,	Filly,	Chestnut, ...	C. Young,... ...	Red (78).

YOUNG, MAGNUS, Mangester, Brae, Shetland.

FLORA (649). Last entry, Vol. V., page 44.

ADDITIONAL PRODUCE.

1896. June 6.	Mary II., ...	Filly,	Dark brown,	M. Young, ...	Red (78).

LIZ (941). Sire, Lintie (21). Vol. V., page 70.

ADDITIONAL PRODUCE.

1896. June 1.	Lorne, ...	Colt,	Chestnut, ...	M. Young, ...	Red (78).

MAG (407). Last entry, Vol. V., page 44.

ADDITIONAL PRODUCE.

1896. June 9.	May Flower,	Filly,	Chestnut, ...	M. Young, ...	Red (78).

VEMUNDA (678).

Foaled 6th May, 1888. 36½ inches.

Bred by and property of the Marquis of Londonderry, Bressay, Shetland.

Gained 1st Prize at the Highland and Agricultural Society's Show at Perth, in 1896.

MARES, WITH THEIR PRODUCE.

VOLUME SEVENTH.

ABERNETHY, MITCHELL.

BESS. (1077)

Foaled 1890. Chestnut. 38 inches.

Bred by W. Pole of Mossbank; property of Mitchell Abernethy, Sopools, Gluss, Ollaberry, Shetland. Sire, a pure bred Shetland stallion.

PRODUCE.

Date of Birth.	Name.	Sex.	Colour.	Breeder.	Sire.
1895. May 1.	Jack, ...	Colt,	Black, ...	M. Abernethy,...	Edwin (130).

ADIE, WILLIAM JAMIESON.

MAY MISCHIEF. (1078)

Foaled April, 1892. Black. 37½ inches.

Bred by James Fraser, Papa Stour, Sandness, Lerwick; property of William Jamieson Adie, Voe, Lerwick. Sire, Black Chief (4); dam, a Shetland mare, 38 inches high.

PRODUCE.

1896. May 18.	Marco, ...	Colt,	Black, ...	W. J. Adie, ...	Nero (156).

VENUS. (1079)

Foaled May, 1892. Black. 38 inches.

Bred by John Coutts, Punds, Sandness, Lerwick; property of William Jamieson Adie, Voe, Lerwick. Sire, Bob Bruce; dam, Brenda (634), by Magnus Troil; gr. dam, Norna.

PRODUCE.

1896. Apl. 27.	Vulcan, ...	Colt,	Black, ...	W. J. Adie, ...	Nero (156).

ANDERSON, JAMES, Jun.

ANN. (1080)

Foaled June, 1888. { Skewbald (red and white). } 40 inches.

Bred by Gideon Anderson, Hamnavoe, Hillswick, Shetland; property of James Anderson, Jun., Urafirth, Hillswick, Shetland. Sire, Charlie (8).

PRODUCE.

Date of Birth.	Name.	Sex.	Colour.	Breeder.	Sire.
1896. June 28.	Annandale,...	Colt,	Skewbald (red and white),	J. Anderson, Jun.	Charlie (8).

ANDERSON, JOHN, & SONS.

ANNIE. (1081)

Foaled June, 1887. { Dun or grey, black stripe down back. } 39½ inches.

Bred by Peter Tait, Burravoe, Brae, Shetland; property of John Anderson & Sons, Hillswick, Shetland. Sire, Tystie (46); dam, Maggie.

PRODUCE.

1896. May 16.	Adam, ...	Colt,	Black, brown muzzle.	P. Tait, ...	Maple (94).

ANDERSON, SIMON.

BESS. (1082)

Foaled May 7, 1892. Black. 34½ inches.

Bred by Andrew Linklater, Beosetter, Lerwick; property of Simon Anderson, Swannay, Birsay, Kirkwall. Sire, Odin (32); dam, Mary.

PRODUCE.

1896. May 15.	Blackbird, ...	Filly,	Black, ...	S. Anderson, ...	Runolf (62).

Anderson, Simon—*(Continued).*

HANSEL. (1083)

Foaled April 20, 1892. Black. 36½ inches.

Bred by and property of Simon Anderson, Swannay, Birsay, Kirkwall. Sire, Alfred (49); dam, Hannah (645).

PRODUCE.

Date of Birth.	Name.	Sex.	Colour.	Breeder.	Sire.
1896. May 1.	Haandfu, ...	Colt,	Black, ...	S. Anderson, ...	Jack (118).

ANDERSON, THOMAS.

CHARLOTTE JANE. (1084)

Foaled April 5, 1891. { Blue roan and white. } 39½ inches.

Bred by and property of Thomas Anderson, Hamnavoe, Hillswick, Shetland. Sire, Hamnavoe (13); dam, Christina (54).

PRODUCE.

1896. May 18.	Mary, ...	Filly,	Skewbald (red and white),	T. Anderson, ...	Charlie (8).

BARNES, Rev. C. E.

DOT. (1085)

Foaled May 6, 1893. Red roan. 36 inches.

Bred by and property of Rev. C. E. Barnes, Wenden Vicarage, Saffron Walden. Sire, Premier, bred by Lord Arthur Cecil, and sold to the Marquis of Londonderry; dam, Daisy (56).

PRODUCE.

1896. May 9.	Dumple, ...	Filly,	Blue roan, ...	Rev. C. E. Barnes,	Laddie. Vol. IV., page 6.

BRUCE, JOHN.

BROWN JESS. (1086)

Foaled May, 1893. Brown. 35 inches.

Bred by William Leslie, Barkland, Fair Isle, Lerwick; property of John Bruce of Sumburgh, Shetland. Sire, Black Beauty (2); dam, Jessie (522), by Lion (22).

Bruce, John—*(Continued).*

PRODUCE.

Date of Birth.	Name.	Sex.	Colour.	Breeder.	Sire.
1896. Apl. 28.	Queen Esther,	Filly,	Dark grey, ...	J. Bruce, ...	Captain (70).

CHAPMAN, WILLIAM.

HIGHLAND MARY. (1087)

Foaled July 6, 1892. Black. 39 inches.

Bred by James Henderson, Orchard Cottage, Old Aberdeen; property of William Chapman, Agnew Villa, Helensburgh. Sire, Torr (66); dam, Beauty (650).

PRODUCE.

1896. Apl. 29.	Bonsons, ...	Colt,	Black, ...	W. Chapman, ...	Multum in Parvo (28).

CLARK, JAMES.

MAGGIE. (1088)

Foaled 1885. Black. 39 inches.

Bred by and property of James Clark, Burragarths, Uyasound. Sire, Mignon, a pure Shetland stallion, property of Alexander Sandison; dam, Katie, by Prince; gr. dam, Ursula.

PRODUCE.

1894. Apl. 27.	Nulli Secundus,	Colt,	Black, ...	J. Clark. Property of A. Sandison & Sons, Uyasound,	Norseman (31).

DOWELL, ANDREW.

LITTLE NELL. (1089)

Foaled April, 1891. Blue roan. 40 inches.

Bred by George Sinclair, Ollaberry, Shetland; property of Andrew Dowell, Skae, Northroe, Shetland. Sire, Corbie (9); dam, Joan (937).

PRODUCE.

1896. June 1.	Bess, ...	Filly,	Blue roan, ...	A. Dowell, ...	Gudred (74).

DUNCAN, JAMES.

BELL. (1090)

Foaled 1891. Mouse black. 39 inches.

Bred by the Earl of Zetland, Unst, Shetland; property of James Duncan, Fern Villa, Inverness. Sire, Prince.

PRODUCE.

Date of Birth.	Name.	Sex.	Colour.	Breeder.	Sire.
1896. May 16.	Eric II., ...	Colt,	Black, ...	James Duncan. Sold to Joseph Duncan, Aberdeen,	Black Eric (86).

EVEREST, Miss ETHEL G.

BRENDA (late Forbidden Fruit). (1091)

Foaled July, 1892. Dark brown. 36½ inches.

Bred by Anderson Manson, Laxfirth, Lerwick; property of Miss Ethel G. Everest, Clippens Bank, Hever, Kent. Sire, Brown Charlie (54); dam, Ethel (241).

PRODUCE.

1896. May 20.	Mannikin, ...	Colt,	Dark brown, with white star on forehead,	E. G. Everest,...	Lava (121).

FLETCHER, J. DOUGLAS.

RUNA. (1092)

Foaled May 10, 1893. Black. 39 inches.

Bred by C. Macpherson-Grant, Drumduan, Forres; property of J. Douglas Fletcher, Rosehaugh, Avoch, N.B. Sire, Young Viscount (48); dam, Rachel (644), by Odin (32); gr. dam, Ruth (108).

PRODUCE.

1896. May 14.	Rhoda,... ...	Filly,	Black, ...	J. D. Fletcher,	Harold (117).

FORTESCUE, Miss JESSY T. I.

WHITE HEATHER. (1093)

Foaled June, 1892. Black. 36½ inches

Bred by Peter Anderson, Berry, Scalloway, Shetland; property of Miss Jessy T. I. Fortescue, Kingcausie, Aberdeen. Sire, Alfred (49); dam, Blossom (619).

PRODUCE.

Date of Birth.	Name.	Sex.	Colour.	Breeder.	Sire.
1896. June 5.	Heather Bell,	Filly,	Black, ...	Miss Fortescue,	A stallion, 34½ inches, owned by P. Anderson, Berry, Scalloway, which gained 2nd Prize at the Shetland Agricultural Society's Show at Lerwick, 1896.

GARRIOCK, LEWIS F. U.

NETTY. (1094)

Foaled 1892. Dark brown. 38½ inches.

Bred by J. Abernethy, Brouster, Walls, Shetland; property of Lewis F. U. Garriock, Gibbleston House, Scalloway, Shetland.

PRODUCE.

1896. June 22.	Scrottie, ...	Colt,	Grey, ...	L. F. U. Garriock,	Darky (144).

PAPLA. (1095)

Foaled 1888. Black. 42 inches.

Bred by Mr. Goodlad, Burra, Lerwick; property of Lewis F. U. Garriock, Gibbliston House, Scalloway, Shetland. Sire, Tommy; dam, Cleta.

PRODUCE.

1892.	Dunny, ...	Filly,	Dun, ...	L. F. U. Garriock,	Darky (144).
1895. June.	No. 1, ...	Colt,	Black, ...	Do.,	Do.
1896. June 6.	Rufus, ...	Colt,	Chestnut, ...	Do.,	Do.

Garriock, Lewis F. U.—*(Continued).*

SWARTA. (1096)

Foaled 1887. Black. 42 inches.

Bred by and property of Lewis F. U. Garriock, Gibbleston House, Scalloway, Shetland. Sire, Tommy; dam, Rosta.

PRODUCE.

Date of Birth.	Name.	Sex.	Colour.	Breeder.	Sire.
1894.	Olaf, ...	Colt,	Black, ...	L. F. U. Garriock,	Darky (144).

HEDLEY, THOMAS, & BROTHERS.

JESSIE. (1097)

Foaled May 28, 1892. Black. 39 inches.

Bred by the Marquis of Londonderry, Bressay, Shetland; property of Thomas Hedley & Brothers, Holmside, Old Hall, Chester-le-street. Sire, Laird of Noss (20); dam, Janet (191), by Jack (16); gr. dam, Jess, by Lord of the Isles (26); 3 dam, Jip, by Tom Thumb (44).

PRODUCE.

1896. May 28.	Swend, ...	Colt,	Black, ...	T. Hedley and Brothers,	Excellent (148).

HOLMSIDE BLOSSOM II. (1098)

Foaled May 16, 1892. Dark brown. 41½ inches.

Bred by and property of Thomas Hedley and Brothers, Holmside, Old Hall, Chester-le-street. Sire, Sir George (105); dam, Holmside Blossom (790), by Beamish (1).

PRODUCE.

1895. May 10.	Minx, ...	Filly,	Black, ...	T. Hedley and Brothers,	Ref (126).
1896. May 18.	Blackcock, ...	Colt,	Black, ...	Do.,	Do.

LADY KATE II. (1099)

Foaled May 15, 1892. Brown. 40 inches.

Bred by and property of Thomas Hedley & Brothers, Holmside, Old Hall, Chester-le-street. Sire, Sir George (105); dam, Lady Kate (798), by Holmside (14).

Hedley, Thomas, & Brothers—*(Continued).*

PRODUCE.

Date of Birth.	Name.	Sex.	Colour.	Breeder.	Sire.
1895. May 8.	Bloom,... ...	Filly,	Black, ...	T. Hedley and Brothers,	Sir Edward (104).
1896. May 23.	Rover, ...	Colt,	Black, ...	Do.	Ref (126).

Lady Kate II. died December 2, 1896.

PRIDE OF HOLMSIDE II. (1100)

Foaled May 10, 1892. Chestnut. 39½ inches.

Bred by and property of Thomas Hedley & Brothers, Holmside, Old Hall, Chester-le-street. Sire, Sir George (105); dam, Pride of Holmside (804), by Beamish (1).

PRODUCE.

1895. May 22.	Blanchland,	Filly,	Black, ...	T. Hedley and Brothers. Property of T. Stephenson, Blanchland, Northumberland.	Sir Oswald (106).

HENDERSON, JAMES.

QUEEN BESS. (1101)

Foaled 1892. Black. 39 inches.

Bred by Anderson Manson, Laxfirth, Lerwick; property of James Henderson, Orchard Cottage, Old Aberdeen.

PRODUCE.

1896. May 16.	Peacock, ...	Colt,	Brown,... ...	J. Henderson, ...	Triptolemus (45).

HOPE, The Ladies.

BLOSSOM. (1102)

Foaled 1891. Red roan, black points. 36½ inches.

Bred by James Manson, West Sandwick, Shetland; property of the Ladies Hope, Skeynes, Eden Bridge. Sire, Bob, by Donald; dam, Annie; gr. dam, Mayflower.

Hope, The Ladies—*(Continued).*

PRODUCE.

Date of Birth.	Name.	Sex.	Colour.	Breeder.	Sire.
1896. May 23.	Whalsay, ...	Colt,	Bay, ...	The Ladies Hope. Property of H. F. Burt, Elmbank, Steyning, Sussex.	Black Eric (86).

Blossom (1102) *was sold to Miss H. Pontifex, Pau, France.*

ROSIE. (1103)

Foaled 1889. Bay, black points. 36½ inches.

Foaling breeder, Mr. Bell, Southampton; mating breeder, Gavin Hadden of Dalmuinzie, Aberdeen; property of the Ladies Hope, Skeynes, Eden Bridge. Sire, Giant (10); dam, bay mare bred by T. Joicey & Co., Chester-le-street.

PRODUCE.

1896. Apl. 26.	Rosamond, ...	Filly,	Bay, black points,	The Ladies Hope,	Prince of Thule (36).

Rosie (1103) *is full sister to Mr. G. Hadden's Twilight* (471). *Rosie gained Reserve Number at the Royal Agricultural Society of England's Show at Darlington,* 1895, *in Pit Class.*

VEMENTRY II. (1104)

Foaled May 2, 1892. Dark brown. 34 inches.

Bred by the Marquis of Londonderry, Maryfield, Bressay, Shetland; property of the Ladies Hope, Skeynes, Eden Bridge. Sire, Lord of the Isles (26); dam, Vesta (215), by Prince of Thule (36); gr. dam, Siona (208), by Jack (16); 3 dam, Cuppa.

PRODUCE.

1896. May 25.	Victor,... ...	Colt,	Black, ...	The Ladies Hope. Property of the Countess of Hopetoun, Hopetoun House, South Queensferry,	Sigurd (137).

Vementry II. (1104) *gained 2nd Prize at Royal Northern Agricultural Society's Show at Aberdeen, in* 1896; *1st Prize at Edinburgh, in* 1896; *2nd Prize at Highland and Agricultural Society's Show at Perth, in* 1896; *and Reserve Number at London Hackney Show, in* 1896.

INKSTER, HENRY.

NANCY. (1105)

Foaled May 20, 1891. Black. 39 inches.

Bred by and property of Henry Inkster, Avensgarth, Hillswick, Shetland. Sire, Charlie (8).

PRODUCE.

Date of Birth.	Name.	Sex.	Colour.	Breeder.	Sire.
1896. May 25.	Tom, ...	Colt,	Dark chestnut (red)	H. Inkster, ...	Black Chief (4).

INKSTER, JAMES.

SWEETIE. (1106)

Foaled June, 1892. Dark brown. 39½ inches.

Bred by William Umphray, Papa Stour, Sandness, Lerwick; property of James Inkster, Brae, Shetland. Sire, Black Chief (4).

PRODUCE.

1896. June 12.	Sandy, ...	Colt,	Dark grey, ...	Wm. Umphray. Property of Jas. Inkster,	Nero (133).

JAMIESON, JOHN.

STANDBY. (1107)

Foaled May, 1891. Piebald (black and white). 37½ inches.

Bred by and property of John Jamieson, Braewick, Hillswick, Shetland. Sire, Charlie (8); dam, Starney (512), by Charlie (8); gr. dam, Nosey (150).

PRODUCE.

1896. June 2.	Mag, ...	Filly,	Black, ...	J. Jamieson, ...	Jack (17).

JOHNSTONE, Mrs. WENTWORTH HOPE.

OCTAVIA II. (1108)

Foaled May 17, 1893. { Cream, with white spots. } 39 inches.

Bred by A. Sandison, Uyasound, Unst, Shetland; property of Mrs. Wentworth Hope Johnstone, Can Hatch, Banstead, Surrey. Sire, Triptolemus (45); dam, Octavia (585), bred by Lord Zetland.

Johnstone, Mrs. Wentworth Hope—*(Continued).*

PRODUCE.

Date of Birth.	Name.	Sex.	Colour.	Breeder.	Sire.
1897. Apl. 6.	Puritan Maid,	Filly,	Dun, ...	Mating breeder, A. Sandison and Sons. Foaling breeder, Mrs. Wentworth Hope Johnstone	Oliver Cromwell (77).

LONDONDERRY, The Marquis of.

DOLLIE II. (1109)

Foaled April 29, 1892. Black. 38 inches.

Bred by and property of the Marquis of Londonderry, Maryfield Farm, Bressay, Shetland. Sire, Lord of the Isles (26); dam, Dixie (664), by Odin (32); gr. dam, Darling (174), by Jack (16); 3 dam, Dandy.

PRODUCE.

1896. May 23.	Dot, ...	Filly,	Black, ...	The Marquis of Londonderry,	Odin (32).

EDITH. (1110)

Foaled May 9, 1892. Black. 38 inches.

Bred by and property of the Marquis of Londonderry, Maryfield Farm, Bressay, Shetland. Sire, Prince of Thule (36); dam, Elda (526), by Odin (32); gr. dam, Ethel (181), by Lord of the Isles (26); 3 dam, Emma, by Jack (16); 4 dam, Eva, by Lion (22).

PRODUCE.

1896. June 5.	Empress, ...	Filly,	Black, ...	The Marquis of Londonderry,	Odin (32).

RECTO. (1111)

Foaled June 12, 1891. Black. 39 inches.

Bred by and property of the Marquis of Londonderry, Maryfield Farm, Bressay, Shetland. Sire, Odin (32); dam, Reginleif (533), by Laird of Noss (20); gr. dam, Rodney (206), by Lord of the Isles (26); 3 dam, Reginleif, by Jack (16); 4 dam, Ring, by Lion (22).

PRODUCE.

1896. May 14.	Rupert, ..	Colt,	Black,... ...	The Marquis of Londonderry,	Odin (32).

Londonderry, The Marquis of—*(Continued).*

SNOWDON. (1112)

Foaled May 24, 1892. Black. 38 inches.

Bred by and property of the Marquis of Londonderry, Maryfield Farm, Bressay, Shetland. Sire, Thor (83); dam, Sweetie (676), by Lord of the Isles (26); gr. dam, Swertha (211), by Odin (32); 3 dam, Spencie (209), by Jack (16); 4 dam, Seivwright, by Lofty; 5 dam, Saucy.

PRODUCE.

Date of Birth.	Name.	Sex.	Colour.	Breeder.	Sire.
1896. May 13.	Sweetheart,	Filly,	Black, ...	The Marquis of Londonderry,	Najal (75).

SWEETHEART. (1113)

Foaled May 20, 1893. Black. 37½ inches.

Bred by and property of the Marquis of Londonderry, Maryfield Farm, Bressay, Shetland. Sire, Thor (83); dam, Sweetie (676), by Lord of the Isles (26); gr. dam, Swertha (211), by Odin (32); 3 dam, Spencie (209), by Jack (16); 4 dam, Seivwright, by Lofty; 5 dam, Saucy.

PRODUCE.

1896. May 28.	Solomon, ...	Colt,	Black, ...	The Marquis of Londonderry,	Thor (83).

SYBIL. (1114)

Foaled June 9, 1892. Brown. 37 inches.

Bred by and property of the Marquis of Londonderry, Maryfield Farm, Bressay, Shetland. Sire, Thor (83); dam, Steinvor (534), by Lord of the Isles (26); gr. dam, Swertha (211), by Odin (32); 3 dam, Spencie (209), by Jack (16); 4 dam, Seivwright, by Lofty; 5 dam, Saucy.

PRODUCE

1896. May 14.	Sea Serpent,	Filly,	Black, ...	The Marquis of Londonderry,	Oman (33).

Sybil (1114) *gained 2nd Prize at the Highland and Agricultural Society's Show at Aberdeen, in* 1894; *and 2nd Prize at Lerwick Agricultural Society's Show, in* 1894.

Londonderry, The Marquis of—*(Continued).*

THISTLE. (1115)

Foaled May 11, 1892. Black. 38 inches.

Bred by and property of the Marquis of Londonderry, Maryfield Farm, Bressay, Shetland. Sire, Lord of the Isles (26); dam, Thora (212), by Odin (32); gr. dam, Thordisa, by Lord of the Isles (26); 3 dam, Thorgerda, by Jack (16).

PRODUCE.

Date of Birth.	Name.	Sex.	Colour.	Breeder.	Sire.
1896. May 5.	Tempest, ...	Colt,	Black, ...	The Marquis of Londonderry,	Oman (33).

Thistle (1115) *gained* 1*st Prize at the Royal Northern Agricultural Society's Show at Aberdeen, in* 1896; 1*st Prize and Challenge Cup, for best mare with foal at foot, at Shetland Agricultural Society's Show at Lerwick, in* 1896.

TOPAZ. (1116)

Foaled June 11, 1893. Black. 38 inches.

Bred by and property of the Marquis of Londonderry, Maryfield Farm, Bressay, Shetland. Sire, Oman (33); dam, Thorhilda (213), by Odin (32); gr. dam, Thordisa, by Lord of the Isles (26); 3 dam, Thorgerda, by Jack (16).

PRODUCE.

1896. May 31.	Temerity, ...	Filly,	Black, ...	The Marquis of Londonderry,	Thor (83).

VIXEN. (1117)

Foaled May 26, 1892. Black. 36½ inches.

Bred by and property of the Marquis of Londonderry, Maryfield Farm, Bressay, Shetland. Sire, Thor (83); dam, Varande (677), by Laird of Noss (20); gr. dam, Nossa (199), by Jack (16); 3 dam, Urd, by Tom Thumb (44).

PRODUCE.

1896. May 4.	Voltaire, ...	Colt,	Brown,... ...	The Marquis of Londonderry,	Odin (32).

MACKENZIE, R. W. R.

EVA. (1118)

Foaled May 20, 1893. Bay. 37½ inches.

Bred by C. Macpherson-Grant, Drumduan, Forres; property of R. W. R. Mackenzie, Earlshall, Leuchars. Sire, Young Viscount (48); dam, Erica (783), by Giant (10); gr. dam, Emily (104).

PRODUCE.

Date of Birth.	Name.	Sex.	Colour.	Breeder.	Sire.
1896. May 13.	Clara, ...	Filly,	Black, ...	R. W. R. Mackenzie,	Harold (117).

NAMELESS. (1119)

Foaled —— Bay, black legs. 36½ inches.

Bred by William Clark, Holligarth, Yell, Shetland; property of R. W. R. Mackenzie, Earlshall, Leuchars. Sire, a pure Shetland stallion.

Had a Foal in 1895, *which died when a week old.*

Nameless (1119) *gained 2nd Prize at the Shetland Agricultural Society's Show at Lerwick, in* 1896.

REBECCA. (1120)

Foaled May 4, 1892. Black. 34½ inches.

Bred by C. Macpherson-Grant, Drumduan, Forres; property of R. W. R. Mackenzie, Earlshall, Leuchars. Sire, Young Viscount (48); dam, Rachel (644), by Odin (32); gr. dam, Ruth (108).

PRODUCE.

1896. May 15.	Naomi, ...	Filly,	Bay, ...	R. W. R. Mackenzie,	Harold (117).

MANSON, ANDERSON.

BEESWING. (1121)

Foaled April, 1892. Black piebald. 38 inches.

Bred by and property of Anderson Manson, Laxfirth, Lerwick. Sire, Black Jack (5); dam, Minnie (260).

PRODUCE.

Date of Birth.	Name.	Sex.	Colour.	Breeder.	Sire.
1896.	Jumbo, ...	Colt,	Piebald, ...	A. Manson, ...	Colonel (71).

BLAIR-ATHOLE. (1122)

Foaled April, 1892. Black, with white stripe on face. 38 inches.

Bred by and property of Anderson Manson, Laxfirth, Lerwick. Sire, Black Jack (5); dam, Tibby (552).

PRODUCE.

1896.	Monster, ...	Colt,	Black, ...	A. Manson, ...	Black Eric (86).

COVIE. (1123)

Foaled 1889. Brown. 37½ inches.

Bred by Gilbert Sutherland, Haroldswick, Shetland; property of Anderson Manson, Laxfirth, Lerwick. Sire, Haegarie (12); dam, Peggy.

Has had produce; particulars not retained.

DUTCH SKATER. (1124)

Foaled June, 1892. Black. 40 inches.

Bred by and property of Anderson Manson, Laxfirth, Lerwick. Sire, Black Bob (3); dam, Sparrow (551).

PRODUCE.

1896.	Jet Black, ...	Filly,	Black, ...	A. Manson, ...	Colonel (71).

Manson, Anderson—(*Continued*).

MEG MERRILEES. (1125)

Foaled April, 1892. Brown. 37½ inches.

Bred by and property of Anderson Manson, Laxfirth, Lerwick. Sire, Black Bob (3); dam, Joan (249).

PRODUCE.

Date of Birth.	Name.	Sex.	Colour.	Breeder.	Sire.
1896.	Swan, ...	Filly,	Skewbald, ...	A. Manson, ...	Snowdrop (138).

MOSSTROOPER. (1126)

Foaled June, 1892. Black. 39 inches.

Bred by and property of Anderson Manson, Laxfirth, Lerwick. Sire, Black Bob (3); dam, Empress (538).

PRODUCE.

1896.	Arnold, ...	Colt,	Black, ...	A. Manson, ...	Black Eric (86).

QUEEN OF DIAMONDS. (1127)

Foaled July, 1892. Chestnut. 39½ inches.

Bred by and property of Anderson Manson, Laxfirth, Lerwick. Sire, Black Bob (3); dam, Sally (268).

PRODUCE.

1896.	Lettie,... ...	Filly,	Chestnut, ...	A. Manson, ...	Snowdrop (138).

QUEEN OF TRUMPS. (1128)

Foaled June, 1892. Brown piebald. 40 inches.

Bred by and property of Anderson Manson, Laxfirth, Lerwick, Sire, Black Star (52); dam, Snake (549).

PRODUCE.

1896.	Willow, ...	Filly,	Brown piebald,	A. Manson, ...	Black Eric (86).

Manson, Anderson—*(Continued).*

SEE-SAW. (1129)

Foaled April, 1892. Black. 36½ inches.

Bred by and property of Anderson Manson, Laxfirth, Lerwick. Sire, Black Jack (5); dam, Edith (240).

Had a colt foal, which died.

VANITY FAIR. (1130)

Foaled April, 1892. Piebald. 41 inches.

Bred by and property of Anderson Manson, Laxfirth, Lerwick. Sire, Black Jack (5); dam, Sarah (269).

PRODUCE.

Date of Birth.	Name.	Sex.	Colour.	Breeder.	Sire.
1896.	Swell, ...	Filly,	Skewbald, ...	A. Manson, ...	Snowdrop (138).

PARKIN-MOORE, WILLIAM.

FAITH. (1131)

Foaled May, 1893. Black, white mark on near hind coronet. 40 inches.

Bred by and property of William Parkin-Moore, Whitehall, Mealsgate, Carlisle. Sire, Laird of Noss (20); dam, Fanny (182), by Odin (32); gr. dam, Fridgera (186), by Prince of Thule (36); 3 dam, Flora, by Jack (16); 4 dam, Florence.

PRODUCE.

1896. June 6.	Farina,... ...	Filly,	Black, ...	W. Parkin-Moore,	Olaf (59).

NANCY. (1132)

Foaled 1892. Brown. 38½ inches.

Bred by the Marquis of Londonderry, Maryfield Farm, Bressay, Shetland; property of William Parkin-Moore, Whitehall, Mealsgate, Carlisle. Sire, Lord of the Isles (26); dam, Nelly (197), by Laird of Noss (20); gr. dam, Nanna, by Lord of the Isles (26); 3 dam, Hettie, by Jack (16); 4 dam, Nugget (200), by Tom Thumb (44).

Parkin-Moore, William—*(Continued).*

PRODUCE.

Date of Birth.	Name.	Sex.	Colour.	Breeder.	Sire.
1896. May 12.	Nomad, ...	Colt,	Brown,... ...	W. Parkin-Moore,	Olaf (59).

QUEEN OF THE ISLES. (1133)

Foaled May, 1890. Bay, black points. 38 inches.

Bred by James Arthur, Whalsay, Shetland; property of William Parkin-Moore, Whitehall, Mealsgate, Carlisle. Sire, Thor; dam, Isbister, by Symbister.

PRODUCE.

1895. June 18.	Quetta, ...	Filly,	Bay, ...	W. Parkin-Moore,	An unnamed colt, by Olaf (59), out of Princess May

Queen of the Isles (1133) *was Commended at Highland Show at Stirling when a yearling, Vol. II., page* 92.

THERSA. (1134)

Foaled June, 1892. Black. 38¾ inches.

Bred by the Marquis of Londonderry, Maryfield Farm, Bressay, Shetland; property of William Parkin-Moore, Whitehall, Mealsgate, Carlisle. Sire, Prince of Thule (36); dam, Thorhilda (213), by Odin (32); gr. dam, Thordisa, by Lord of the Isles (26); 3 dam, Thorgerda, by Jack (16).

PRODUCE.

1896. May 18.	Thornie, ...	Colt,	Black, ...	W. Parkin-Moore,	Olaf (59).

POTTINGER, SINCLAIR.

TOPSY. (1135)

Foaled May, 1893. Black. 36 inches.

Bred by and property of Sinclair Pottinger, Grimasta, Lerwick. Sire, Jack III. (18); dam, Lady Bird (920).

PRODUCE.

1896. June 23.	Annie,... ...	Filly,	Brown, ...	S. Pottinger, ...	Paddy (125).

ROBERTSON, GEORGE.

MAGGIE. (1136)

Foaled June 1, 1892. Black. 39½ inches.

Bred by and property of George Robertson, Smithfield, Hillswick, Shetland. Sire, Swabie (65); dam, Sally (316).

PRODUCE.

Date of Birth.	Name.	Sex.	Colour.	Breeder.	Sire.
1896. June 1.	Ninnie, ...	Filly,	Black, ...	G. Robertson, ...	Swabie (65).

ROBERTSON, LAURENCE.

YOUNG YELLIE 3RD. (1137)

Foaled 1891. Dark dun. 40 inches.

Bred by and property of Laurence Robertson, Setter Voe, Shetland. Sire, Black Jack; dam, Yellie (576).

PRODUCE.

1896. May 28.	Princess, ...	Filly,	Black, ...	L. Robertson, ...	King of Marrowfield (132)

ROSE, Rev. WILLIAM.

LADY FORWICK. (1138)

Foaled May 13, 1892. Black. 38½ inches.

Bred by Thomas M. Adie, Whalsay, Symbister, Shetland; property of Rev. William Rose, Sandsting, Shetland. Sire, Sir Ronald (64); dam, Forwick (413).

PRODUCE.

1896. May 14.	Master Forwick,	Colt,	Black, ...	Rev. W. Rose,...	Fly (150).

SANDISON, ALEXANDER & SONS.

CHLOE. (1139)

Foaled May 9, 1892. Dark brown, star on forehead. 40½ inches.

Bred by and property of Alexander Sandison & Sons, Uyasound, Lerwick. Sire, Triptolemus (45); dam, Cleopatra (329).

Sandison, Alexander, & Sons—*(Continued).*

PRODUCE.

Date of Birth.	Name.	Sex.	Colour.	Breeder.	Sire.
1896. May 10.	Funzie, ...	Colt,	Brown,... ...	A. Sandison and Sons,	Black Bob (3).

CORNELIA. (1140)

Foaled May 10, 1890. Dark brown. 38 inches.

Bred by and property of Alexander Sandison & Sons, Uyasound, Lerwick. Sire, Gladstone (11); dam, Ruth (587).

PRODUCE.

1896. May 10.	Sir James, ...	Colt,	Brown, ...	A. Sandison and Sons,	Black Bob (3).

EFFIE. (1141)

Foaled May 16, 1892. Brown. 37 inches.

Bred by and property of Alexander Sandison & Sons, Uyasound, Lerwick. Sire, Nestor (29); dam, Minnehaha (354), by Prince; gr. dam, Lady Geraldine (351).

PRODUCE.

1896. May 13.	Effie II., ...	Filly,	Dun, ...	A. Sandison and Sons,	Dynamite (114).

JESSIE. (1142)

Foaled May, 1890. Black or dun. 36½ inches.

Bred by and property of Alexander Sandison & Sons, Uyasound, Lerwick. Sire, Norseman (31); dam, Elsie (338), by Blackie; gr. dam, Jane.

PRODUCE.

1896. May 29.	Cecil, ...	Colt,	Brown and white,	A. Sandison and Sons,	The Dromedary (161).

JUBA. (1143)

Foaled May, 1890. Brown. 37 inches.

Bred by Duncan Sinclair, Skaw, Lerwick; property of Alexander Sandison & Sons, Uyasound, Lerwick. Sire, Gladstone (11); dam, Zephyr (736); gr. dam, Blacka.

PRODUCE.

1896. Apl. 16.	Jubadaal, ...	Colt,	Dark brown,	A. Sandison and Sons,	Gladstone (11).

Sandison, Alexander, & Sons—*(Continued).*

TRESTA II. (1144)

Foaled May, 1883. Black. 40½ inches.

Bred by and property of Alexander Sandison & Sons, Uyasound, Lerwick. Sire, Black Bob (3); dam, Tresta, by Nestor (29); gr. dam, Helga.

PRODUCE.

Date of Birth.	Name.	Sex.	Colour.	Breeder.	Sire.
1896. May 18.	Trestonia, ...	Filly,	Dun, ...	A. Sandison and Sons,	Nelson (58).

VORDILLAIDE. (1145)

Foaled May, 1890. Grey, ell down back. 39 inches.

Bred by Elizabeth Cluness, Easting, Uyasound, Shetland; property of Alexander Sandison & Sons, Uyasound, Lerwick. Sire, Norseman (31); dam, Vordill (936), by Prince; gr. dam, Betsy; 3 dam, Ann.

PRODUCE.

1896. June 1.	Nestor II., ...	Colt,	Grey, ...	A. Sandison and Sons,	Nestor (29).

ZULEIKA. (1146)

Foaled April 22, 1892. Dark brown. 35 inches.

Bred by and property of Alexander Sandison & Sons, Uyasound, Lerwick. Sire, Gladstone (11); dam, Zoe (367).

PRODUCE.

1896. May 10.	Zulu, ...	Colt,	Black, ...	A. Sandison and Sons,	Gladstone (11).

SANDISON, GILBERT.

MAGGIE. (1147)

Foaled May, 1889. Bay, black points. 40¾ inches.

Bred by Hugh Inkster, Haroldswick, Baltasound, Shetland; property of Gilbert Sandison, Asster, Hillswick, Shetland. Sire, a pure bred Shetland stallion.

PRODUCE.

1896. June 17.	Mansie,... ...	Colt,	Brown,... ...	G. Sandison, ...	Swabie (65).

SCOLLAY, MAGNUS.

MAGGIE LAUDER. (1148)

Foaled June 1890. Black. 41½ inches.

Bred by William Robertson, Sowick, Hillswick, Shetland; property of Magnus Scollay, Tirvister, Olaberry, Shetland. Sire, Tystie (45); dam, Anna (317).

PRODUCE.

Date of Birth.	Name.	Sex.	Colour.	Breeder.	Sire.
1896, Apl. 27.	Macgregor,	Colt,	Brown,	M. Scollay,	Osprey (97).

SINCLAIR, JOHN.

JESSIE. (1149)

Foaled May, 1892. Black. 40 inches.

Bred by and property of John Sinclair, Maywick, by Levenwick, Lerwick. Sire, Rufus (37); dam, Fanny (370); gr. dam, Jane.

PRODUCE.

1896, May.	May,	Filly,	Brown,	J. Sinclair,	Puck (61).

SMITH, CHRISTOPHER.

JANNEY. (1150)

Foaled May, 1891. Bay, black points. 38½ inches.

Bred by and property of Christopher Smith, Evera, Hillswick, Shetland. Sire, Red Joe (79); dam, a pure Shetland mare.

PRODUCE.

1896, June 21.	Eliza,	Filly,	Brown,	C. Smith,	Osprey (97).

SMITH, DAVID.

VENG. (1151)

Foaled May, 1891. Light bay. 38 inches.

Bred by Simon Anderson, Setter, Bressay, Shetland; property of David Smith, Corsiehill House, Perth. Sire, Alfred (49); dam, Ethelberta (435), by Prince of Thule (36); gr. dam, Norna.

Smith, David—*(Continued).*

PRODUCE.

Date of Birth.	Name.	Sex.	Colour.	Breeder.	Sire.
1896. May 9.	Ronald, ...	Colt,	Brown,... ...	D. Smith, ...	Harold (117).

Veng (1151) *was Highly Commended at Highland and Agricultural Society's Show at Perth*, 1896.

SMITH, JOHN.

JANE. (1152)

Foaled May, 1893. Black. 40 inches.

Bred by and property of John Smith, Brae, Lerwick. Sire, Mark (95); dam Myra (845).

PRODUCE.

1896. June 10.	Gip, ...	Filly,	Black, ...	J. Smith, ...	Maggie's Brunkie (153).

THOMSON, WILLIAM.

JESSIE. (1153)

Foaled May 20, 1892. Brown. 36 inches.

Bred by Sarah Gilbertson, Levenwick, Shetland; property of William Thomson, Hoswick, Sandwick, Shetland. Sire, Rufus (37); dam, Jessie.

PRODUCE.

1896. June 20.	Jessie, ...	Filly,	Brown,... ...	W. Thomson, ...	Puck (61).

MAGGIE. (1154)

Foaled March 30, 1891. Brown. 36 inches.

Bred by John Murray, Unst, Shetland, property of William Thomson, Hoswick, Sandwick, Shetland. Sire, Triptolemus (45); dam, Maggie.

PRODUCE.

1896. May 29.	Jack, ...	Colt,	Chestnut, ...	W. Thomson, ...	Puck (61).

TAIT, ARTHUR.

BETTY. (1155)

Foaled May, 1884. Black. 41 inches.

Bred by Betty Williamson, Graven, Shetland; property of Arthur Tait, Lunister, Sullom. Sire, a pure Shetland stallion.

PRODUCE.

Date of Birth.	Name.	Sex.	Colour.	Breeder.	Sire.
1890. May 20.	Bessie, ...	Filly,	Grey black,...	A. Tait, ...	Lintie (21).
1896. June 15.	Burstane, ...	Colt,	Dark brown,	Do., ...	Maple (94).

TULLOCH, PETER.

ANN. (1156)

Foaled June, 1888. Black, hind legs white. 39 inches.

Bred by and property of Peter Tulloch, West Hogland, Hillswick, Shetland. Sire, Jack; dam, Mary (387).

PRODUCE.

1896. May 1.	Bob, ...	Colt,	Black, ...	P. Tulloch, ...	Black Chief (4).

WATSON, AGNES.

YOUNG BLOSSOM. (1157)

Foaled May 11, 1892. Piebald. 42 inches.

Bred by J. G. Smith, Minmore, Glenlivet; property of Miss Agnes Watson, Inchyra, Perth. Sire, Jack (16); dam, Blossom of Minmore (740).

PRODUCE.

1896. May 29.	Harold of Inchyra,	Colt,	Brown,... ...	Miss A. Watson,	Harold (117).

WOODIWISS, SAM.

FAIRY QUEEN (late Tunstail Maid). (1158)

Foaled June, 1892. Black. 37 inches.

Bred by Alexander Manson, Laxfirth, Lerwick; property of Sam. Woodiwiss, Sedgemere, East Finchley. Sire, Black Bob (3); dam, Easter (238).

Had a foal in 1895, *which died.*

STALLIONS.

VOLUME SEVENTH.

ALADDIN. (140)

Foaled May, 1892. Dark brown. 36 inches.

Bred by W. Duncan, Haroldswick, Lerwick; property of Alexander Sandison & Sons, Uyasound, Lerwick. Sire, Oliver Cromwell (77); dam, Alice, by Gladstone (11).

ALISTER. (141)

Foaled May, 1892. Bay, with black points. 37 inches.

Bred by Samuel Harper, Coldback, Uyasound, Shetland; property of Alexander Sandison & Sons, Uyasound, Lerwick. Sire, Nestor (29); dam, Groga, by Prince.

BERRYDEN. (142)

Foaled May 21, 1892. Raven black. 35 inches.

Bred by and property of John Anderson & Sons, Hillswick, Shetland. Sire, Gudred (14); dam, Berry (21).

Berryden (142) *gained* 1*st Prize at the Shetland Agricultural Society's Show*, 1893, *as a yearling, and* 1*st Prize*, 1894, *as a two-year-old.*

DAAL. (143)

Foaled May 25, 1892. Black. 37½ inches.

Bred by the Marquis of Londonderry, Bressay, Shetland; property of Thomas Hedley & Brothers, Holmside, Old Hall, Chester-le-street. Sire, Lord of the Isles (26); dam, Daisy (173), by Odin (32); gr. dam, Dumple (179), by Jack (16); 3 dam, Dandy.

DARKY. (144)

Foaled 1889. Dusky black. 38 inches.

Bred by and property of Lewis F. U. Garriock, Gibbleston House, Scalloway. Sire, Neddy; dam, Clunny; gr. dam, Clunny.

DOUGLAS. (145)

Foaled May 17, 1892. Black. 34 inches.

Bred by the Marquis of Londonderry, Bressay, Shetland; property of the Countess of Hopetoun, Hopetoun House, South Queensferry. Sire, Thor (83); dam, Dinah (525), by Lord of the Isles (26); gr. dam, Dainty (172), by Lion (22); 3 dam, Dumple (179), by Jack (16); 4 dam, Dandy.

Douglas (145) *was Reserve at the London Hackney Show in* 1896, *and 2nd Prize at Tunbridge Wells in* 1896.

DUNTAR. (146)

Foaled May, 1892. Dark brown. 39 inches.

Bred by John Henderson, Gunister, Uyasound, Shetland; property of John Anderson & Sons, Hillswick, Shetland. Sire, Lintie II. (93); dam, Nicolson (483).

DUNCAN. (147)

Foaled May 14, 1892. Black. 36½ inches.

Bred by the Marquis of Londonderry, Bressay, Shetland; property of H. F. Anderton of Vaila, Shetland. Sire, Laird of Noss (20); dam, Die (524), by Lord of the Isles (26); gr. dam, Dainty (172), by Lion (22); 3 dam, Dumple (179), by Jack (16); 4 dam, Dandy.

EXCELLENT. (148)

Foaled May 10, 1890. Black. 36 inches.

Bred by the Marquis of Londonderry, Bressay, Shetland; property of William Parkin-Moore, Whitehall, Mealsgate, Carlisle. Sire, Prince of Thule (36); dam, Eppie (180), by Jack (16); gr. dam, Ellidi, by Lord of the Isles (26); 3 dam, Emma, by Jack (16); 4 dam, Eva, by Lion (22).

Excellent (148) *gained* 1*st Prize at Edinburgh Agricultural Society's Show, and* 1*st Prize and President's Medal at the Highland and Agricultural Society's Show at Dumfries in* 1895.

FIREFLY. (149)

Foaled April 10, 1892. Black. 38 inches.

Bred by and property of John Anderson & Sons, Hillswick, Shetland. Sire, Gudred (74); dam, Fairy (28).

Firefly (149) *gained* 3*rd Prize at Shetland Agricultural Society's Show,* 1893, *as a yearling; and was Very Highly Commended at same Show in* 1894.

FLY. (150)

Foaled August, 1892. Dark brown. 36½ inches.

Bred by and property of Thomas M. Adie, Whalsay, Symbister, Shetland. Sire, Sir Ronald (64); dam, Sandness (416).

Fly (150) *gained* 2*nd Prize at Shetland Agricultural Society's Show at Lerwick,* 1893, *and* 3*rd Prize at same Show in* 1894.

FORRES. (151)

Foaled April 28, 1892. Black. 37 inches.

Bred by and property of Rev. C. E. Barnes, Wenden Vicarage, Saffron Walden. Sire, Young Viscount (48); dam, Sybil (109).

GLANCER. (152)

Foaled May 13, 1892. Black. 38 inches.

Bred by and property of the Marquis of Londonderry, Maryfield Farm, Bressay, Shetland. Sire, Laird of Noss (20); dam, Georgina (187), by Odin (32); gr. dam, Gentle, by Prince of Thule (36); 3 dam, Gracie, by Wonder.

Glancer (152) *gained 1st Prize and Champion Cup as best stallion at the Shetland Agricultural Society's Show in Lerwick*, 1896.

MAGGIE'S BRUNKIE. (153)

Foaled April 28, 1891. Brown. 40 inches.

Bred by Andrew Henderson, Clodister, Sullom, Lerwick; property of John Smith, Brae, Lerwick. Sire, Norie (30); dam, Clodister Maggie (120).

MAGICIAN. (154)

Foaled May 13, 1892. Black. 37 inches.

Bred by and property of the Countess of Hopetoun, Hopetoun House, South Queensferry. Sire, Jill (19); dam, Mimosa (131), by Jill (19); gr. dam, Melissa, by Lord of the Isles (26).

Magician (154) *gained 3rd Prize at Edinburgh Agricultural Society's Show in* 1896.

MERRY BACHELOR. (155)

Foaled May, 1892. Black. 37½ inches.

Bred by and property of Anderson Manson, Laxfirth, Lerwick. Sire, Black Bob (3); dam, Young Sweetie (554), by Black Jack (5); gr. dam, Sweetie (271).

NERO. (156)

Foaled May 1, 1891. Black. 36½ inches.

Bred by John Humphrey, Papa Stour, Sandness, Lerwick; property of W. J. Adie, Voe, Lerwick. Sire, Sir Ronald (64). Dam, Brenda (756), by a pure Shetland stallion, 39 inches high.

Nero (156) *was sold to Holloway, Son, & Price, Market Harborough, 8th October*, 1895.

PETIT. (157)

Foaled July 1, 1892. Dark brown. 38 inches.

Bred by J. H. Mundell, Mandeville Park, Wallisdown, Bournemouth; property of Alexander Sandison & Sons, Uyasound, Lerwick. Sire, Sea King (63); dam, Petite (300).

See Errata, Vol. VI.

RALPH. (158)

Foaled June 8, 1888. { Brown, with black mane and tail. } 38 inches.

Bred by and property of Hugh Hughson, West Sandwick, Yell, Shetland. Sire, Tom; dam, Isabella.

Ralph (158) *gained 3rd Prize in Crofters' Class at the Shetland Agricultural Society's Show at Lerwick,* 1896.

SIMPLE SIMON. (159)

Foaled May, 1892. Brown. 40 inches.

Bred by and property of Anderson Manson, Laxfirth, Lerwick. Sire Black Bob (3); dam, Betsy (234).

STARNY. (160)

Foaled 1892. { Black, white hind feet, white star. } 35 inches

Bred by and property of Lewis F. U. Garriock, Gibbleston House, Scalloway. Sire, Papa; dam, Ferrit.

THE DROMEDARY. (161)

Foaled 1889. Brown and white. 39½ inches.

Bred by Mrs. Ritchie, late Ulsta, Yell, now in Australia; property of Alexander Sandison & Sons, Uyasound, Lerwick.

THE TEMPLER. (162)

Foaled May 5, 1892. Black. 38 inches.

Bred by and property of Thomas Hedley & Brothers, Holmside, Old Hall, Chester-le-street. Sire, Sir George (105); dam, Lady Holmside (797), by Beamish (1).

TIRRICK. (163)

Foaled June 1, 1892. Black. 35½ inches.

Bred by and property of John Anderson & Sons, Hillswick, Shetland. Sire, Swabie (65); dam, Topsy (48).

TIT-BIT. (164)

Foaled 1892. Black. 37 inches.

Bred by the Marquis of Londonderry, Seaham Hall, Seaham Harbour; property of Gavin Hadden, Dalmuinzie, Murtle, Aberdeen. Sire, Andur (Vol. I., page 39), the 1887 produce of Asgerda (165); dam, Jeannie (529), by Lord of the Isles (26).

UDALLER. (165)

Foaled May 20, 1892. Black. 36 inches.

Bred by and property of Alexander Sandison & Sons, Uyasound, Lerwick. Sire, Oliver Cromwell (77); dam, Fairy (728), by Mignon.

VESPA. (166)

Foaled May 8, 1891. Black. 38 inches.

Bred by and property of the Marquis of Londonderry, Maryfield Farm, Bressay, Shetland. Sire, Lord of the Isles (26); dam, Vesta (215), by Prince of Thule (36); gr. dam, Siona (208), by Jack (16).

APPENDIX.

REPORTED CHANGES OF OWNERSHIP, &c.,

OF

ANIMALS ENTERED IN SHETLAND PONY STUD-BOOK.

Nero (156).
Cyrus (page 37, Vol. IV.), colt foal of Brenda (756).
Brenda (756).
} Purchased by Holloway, Son, & Price, Market Harborough, from W. J. Adie, Voe, Shetland.

Setter Starlight (page 71, Vol. III.), filly foal of Setter Starling (725). —Purchased by Mrs. Wentworth Hope Johnstone, Can Hatch, Banstead, Surrey.

Brightberry (page 3, Vol. VII.), colt foal of Bright (111).
Miser (page 4, Vol. VII.), colt foal of Maggie (158).
Fauna (page 4, Vol. VII.), filly foal of Fairy (28).
} Purchased by James Aitken, Drumcooper, Crossgates, Fife, from John Anderson & Sons, Hillswick, Shetland.

Duncan (147), page 76, Vol. VII.
Dinah (525), and 1896 foal.
Flora (1000), and 1896 foal.
Myrka (1005), and 1896 foal (page 7, Vol. VII.)
} Purchased by H. F. Anderton, of Vaila, Shetland, from the Marquis of Londonderry, Bressay, Shetland.

Eric II. (page 53, Vol. VII.), colt foal of Bell (1090).—Changed ownership from Joseph Duncan to John Clark, and from John Clark to Mrs. Helen Harper, Royal Hotel, Keith.

REPORTED CHANGES OF OWNERSHIP—*(Continued).*

Bessie II. (page 12, Vol. VII.), filly foal of Bessie (465).
Lassie (page 12, Vol. VII.), filly foal of Nosegay (784).
} Purchased by C. F. G. R. Schwerdt, Millcourt, Alton, Hants, from Joseph Duncan, Aberdeen.

Najal (75).—Purchased by Rev. John Priestley Foster, Cotswold Park, Cirencester, from the Marquis of Londonderry, Bressay, Shetland.

Bonaparte (page 16, Vol. IV.), colt foal of Beauty (167).—Purchased by R. W. R. Mackenzie, of Earlshall, Leuchars, Fife, from the Marquis of Londonderry, Bressay, Shetland.

Skipper, now Star (page 14, Vol. VI.), filly foal of Twilight (471), see Errata, Vol. VII.—Purchased by the Countess of Hopetoun, Hopetoun House, South Queensferry, from Gavin Hadden, Dalmuinzie, Murtle.

Peacock (page 56, Vol. VII.), colt foal of Queen Bess (1101).—Purchased by J. A. Carter, Victoria Hotel, Forres, from James Henderson, Orchard Cottage, Old Aberdeen.

Jeannie (page 46, Vol. II.), filly foal of Nellie (476).—Purchased by George Dickinson, Elms Roos, near Hull, from James Henderson, Orchard Cottage, Old Aberdeen.

Brilliantine (page 20, Vol. VI.), colt foal of Hoplemuroma (130).
Premier (page 65, Vol. VI.), colt foal of Prima Donna (989).
} Purchased by R. Wilson, York, from the Ladies Hope, Skeynes, Eden Bridge.

Marigold (page 20, Vol. VII.), filly foal of Mimosa (131).
Mephistopheles (page 20, Vol. VII.), colt foal of Margarine (490).
Fuchsia (page 20, Vol. VI.), filly foal of Fylgia (667).
} Purchased by R. W. R. Mackenzie, of Earlshall, Leuchars, Fife, from the Countess of Hopetoun, Hopetoun House, South Queensferry.

REPORTED CHANGES OF OWNERSHIP—*(Continued).*

Black Eric (86).—Purchased by James Henderson, Orchard Cottage, Old Aberdeen, from Anderson Manson, Laxfirth, Lerwick.

Bob (page 33, Vol. V.), colt foal of Valentine (618).—Purchased by Laurence Johnstone, Old Queen's Head, Pilgrim Street, Newcastle, from Daniel Peterson, Greenfield, Northroe, Shetland.

King of Marrowfield (132).—Purchased by R. W. R. Mackenzie, of Earlshall, Leuchars, Fife, from Laurence Robertson, Setter, Voe, Lerwick.

EXPORT CERTIFICATES

Have been granted for the undernoted:—

Ossian, colt foal of Ola (672), ...	Vol. V., page 22.
Lothair, colt foal of Gladys (628), ...	" IV., " 5.

AWARDS TO SHETLAND PONIES.

HIGHLAND AND AGRICULTURAL SOCIETY'S SHOW, AT PERTH, IN YEAR 1896.

STALLIONS, above 3 years old:—

1st—The Ladies Hope, Manor Farm, Guildford—Oman (33).
2nd—The Marquis of Londonderry, K G., Seaham Hall—Runolf (62).
3rd—The Countess of Hopetoun, Hopetoun House, South Queensferry—Monster (133).

MARE, with Foal at foot:—

1st—The Marquis of Londonderry, K.G., Seaham Hall—Vemunda (678).
2nd—The Ladies Hope, Manor Farm, Guildford—Vementry II. (1104).
3rd—The Marquis of Londonderry, K.G., Seaham Hall—Thistle (1115).

AWARDS TO SHETLAND PONIES—(*Continued*).

HIGHLAND AND AGRICULTURAL SOCIETY'S SHOW (PERTH), 1896—(*Continued*).

MARE OR GELDING, above 3 years old:—

1st—J. Douglas Fletcher, of Rosehaugh, Avoch—Susan.

PRESIDENT'S MEDAL for Best SHETLAND PONY:—

J. Douglas Fletcher, of Rosehaugh, Avoch—Harold (117).

SHETLAND AGRICULTURAL SOCIETY'S SHOW, AT LERWICK, IN 1896.

OPEN CLASS.

STALLIONS, any age over 3 years:—

1st—The Marquis of Londonderry, Bressay.
2nd—Peter Anderson, Berry.
3rd—A. & J. Manson, Veensgarth.
Very Highly Commended—Simon Anderson, Bressay.
Highly Commended—A. & J. Manson, Veensgarth.

STALLIONS, 2 years old:—

1st—The Marquis of Londonderry, Bressay.
2nd—A. & J. Manson, Veensgarth.
3rd—Peter Manson, Lunna.
Very Highly Commended—Thomas Jamieson.

STALLIONS, 1 year old:—

1st—The Marquis of Londonderry, Bressay.
2nd—A. & J. Manson, Veensgarth.
3rd—John Bruce, of Sumburgh.
Very Highly Commended—Adam Burgess.

MARES, any age over 3 years:—

1st—The Marquis of Londonderry, Bressay.
2nd—Simon Anderson, Bressay.
3rd—A. & J. Manson, Veensgarth.
4th—Peter Anderson, Berry.
Very Highly Commended—Peter Anderson, Berry.
Highly Commended—James Tait.
Commended—A. & J. Manson, Veensgarth.

AWARDS TO SHETLAND PONIES—(*Continued*).

SHETLAND AGRICULTURAL SOCIETY'S SHOW (LERWICK), 1896—(*Continued*).

MARES, 2 years old:—

1st—The Marquis of Londonderry, Bressay.
2nd—Peter Anderson, Berry.
3rd—T. M. Adie & Sons, Voe.
Very Highly Commended—Sinclair Pottinger, Grimasta.
Highly Commended—A. & J. Manson, Veensgarth.

MARES, 1 year old:—

1st—The Marquis of Londonderry, Bressay.
2nd—Thomas Anderson, Lerwick.
3rd—John Bruce, of Sumburgh.
Very Highly Commended—Simon Anderson, Bressay.
Highly Commended—A. & J. Manson, Veensgarth.
Commended—Sinclair Pottinger, Grimasta.

CHAMPION CLASS.

STALLIONS, any age:—

1st—The Marquis of Londonderry, Bressay.

MARES, any age:—

1st—The Marquis of Londonderry, Bressay.

CROFTER CLASS.

STALLIONS, any age:—

1st—William Hunter, Vassa.
2nd—George Johnston.
3rd—Hugh Hughson.
4th—Hunter Sandison, Bretta.
Very Highly Commended—William Hutchison.

MARES, any age:—

1st—Hunter Sandison, Bretta.
2nd—James Tait, Aithsting.
3rd—James Tait, Aithsting.
4th—John Pearson, Lunnasting.
5th—John Sinclair, Maywick.
Very Highly Commended—Arthur Robertson, Nesting.

Best SHETLAND MARE, entered or to be entered in "Shetland Pony Stud-Book":—

Robert Johnston, Quarff, Northroe, Shetland.

AWARDS TO SHETLAND PONIES—*Continued.*

ROYAL NORTHERN AGRICULTURAL SOCIETY'S SHOW, AT ABERDEEN, IN YEAR 1896.

MARE, with Foal at foot, or to foal in 1896:—

1st—The Marquis of Londonderry, Bressay—Thistle (1115).
2nd—John Gordon Smith, Minmore, Glenlivet—Helga (528).
3rd—The Marquis of Londonderry, Bressay—Vemunda (678).
Highly Commended—James Henderson, Orchard Cottage, Old Aberdeen—Myra (986).
Commended—James Henderson, Orchard Cottage, Old Aberdeen.

STALLIONS:—

1st—Gavin Hadden, of Dalmuinzie, Murtle—Tit Bit (164).
2nd—James Henderson, Orchard Cottage, Old Aberdeen—Tom Thumb (82).
3rd—The Countess of Hopetoun, Hopetoun House, South Queensferry—Monster (133).
Highly Commended—James Henderson, Orchard Cottage, Old Aberdeen—Earl o' Mar (129).

MARES or GELDINGS:—

1st—The Countess of Hopetoun, Hopetoun House, South Queensferry—Monstrosity.
2nd—The Countess of Hopetoun—Ogre.
3rd—Gavin Hadden, of Dalmuinzie, Murtle—Bantam.
Highly Commended—James Henderson, Orchard Cottage, Old Aberdeen—Mary.
Commended—James Cruickshank, Fullerton, Kintore—Pansy.

SPECIAL PRIZE (value £2 2s.) for Best SHETLAND STALLION or COLT, the property of exhibitors residing in the counties of Aberdeen, Banff, and Kincardine:—

Gavin Hadden, of Dalmuinzie, Murtle—Tit Bit (164).

SPECIAL PRIZE (value £2 2s.) for Best SHETLAND MARE or FILLY in the Show:—

The Marquis of Londonderry, Bressay, Shetland—Thistle (1115).

AWARDS TO SHETLAND PONIES—*(Continued).*

ROYAL NORTHERN AGRICULTL. SOCIETY'S SHOW (ABDN.), 1896—*(Continued).*

A SPECIAL PRIZE for Best Pony, any breed, under 12 hands, was gained by the Marquis of Londonderry, Bressay, Shetland —Thistle (1115).

The following PRIZES WON have been intimated :—

Hoplemuroma (130)—property of the Ladies Hope, Skeynes, Eden Bridge—gained 1st Prize at London Hackney Show; 1st Prize for Shetland Mares or Geldings at Tunbridge Wells Show; and 2nd Prize in 12 Hands Class at Edinburgh Show, in 1896.

Mosquito (96)—property of the Ladies Hope—gained 1st Prize for Shetland Stallion at Tunbridge Wells Show, in 1896.

INDEX.

BREEDERS AND OWNERS.

[*Mares' numbers are without brackets. Stallions' numbers are within brackets.*]

Abernethy, J., Brouster, Walls, Shetland, 1094.
Abernethy, Mitchell, Sopools, Gluss, Ollaberry, Shetland, 1077.
Adie, Thomas M., Whalsay, Shetland, 3, p. 2; 1138, (150).
Adie, William J., Voe, Shetland, 850, p. 2; 1078, 1079, (156).
Anderson, Miss Catherine, Ure, Shetland, 852, p. 2.
Anderson, Miss Elizabeth, Mangester, by Brae, Shetland, 615, p. 2; 616, p. 3.
Anderson, George, Hamnavoe, Hillswick, Shetland, 10, 11, p. 3.
Anderson, Gideon, Hamnavoe, Hillswick, Shetland, 1080.
Anderson, Gideon, Fetherland, Northroe, Shetland, 13, p. 3.
Anderson, James, Jun., Urafirth, Hillswick, Shetland, 1080.
Anderson, John, & Sons, Hillswick, Shetland, 21, 25, p. 3; 26, 27, 28, 621, 35, 193, 158, p. 4; 136, 45, 855, 47, 856, p. 5; 1081, (142), (146), (149), (163).
Anderson, Peter, Gaitnip, Kirkwall, 619, p. 5; 1093.
Anderson, Simon, Swannay, Birsay, Orkney, 435, p. 6; 1082, 1083, 1151.
Anderson, Thomas, Scarff, Hillswick, Shetland, 862, p. 6.
Anderson, Thomas, Hamnavoe, Hillswick, Shetland, 1084.
Anderson, Thomas, Queen's Lane, Lerwick, 948, 861, 949, p. 6.
Anderton, H. F., of Vaila, Shetland, 525, 1000, 1005, p. 7; (147).
Arthur, James, Whalsay, Shetland, 1133.

Barnes, Rev. C. E., Wenden Vicarage, Saffron Walden, Essex, 56, 950, 106, p. 7; 1085, (151).
Bell, Mr., Southampton, 1103.
Blagrave, G., Calcot Park, Reading, 990, p. 19.
Blance, Alexander, Gluss, Ollaberry, Shetland, 58, p. 8.
Bruce, Miss Mary, Sand Lodge, Lerwick, 959, p. 8.
Bruce, John, of Sumburgh, Shetland, 769, 770, 771, 864, p. 8; 63, 773, 606, 445, 957, 65, 66, p. 9; 67, 499, 630, 865, 68, 69, 70, p. 10; 446, 71, 866, 631, 447, 958, 867, p. 11; 868, p. 12; 1086.

Chapman, William, Agnew Villa, Helensburgh, 964, p. 2; 1087.
Cheyne, Laurence, Jun., Tangwick, Hillswick, Shetland, 633, p. 12.
Clark, James, Burragarth, Uyasound, Shetland, 450, p. 12; 1088.
Clark, William, Holligarth, Yell, Shetland, 1119.
Cluness, Elizabeth, Easting, Uyasound, Shetland, 1145.
Coutts, John, Punds, Sandness, Lerwick, 1079.

Dowell, Andrew, Skae, Northroe, Shetland, 1089.
Duncan, James, Fern Villa, Inverness, 465, 784, p. 12; 1090.
Duncan, W., Haroldswick, Lerwick, (140).

Everest, Miss Ethel G., Chippens Bank, Hever, Kent, 1091.

Fletcher, J. Douglas, of Rosehaugh, Avoch, N.B., 534, p. 13; 1092.
Fortescue, Miss Jessy T. I., Kingcausie, Aberdeen, 1093.
Foster, Rev. J. Priestley, Cotswold Park, Cirencester, 777, 779, 781, 782, p. 13.
Fraser, James, Papa Stour, Sandness, Lerwick, 1078.

Garriock, Lewis F. U., Gibbleston House, Scalloway, Shetland, 1094, 1095, 1096, (144), (160).
Gilbertson, Sarah, Levenwick, Shetland, 1153.
Goodlad, Mr., Burra, Lerwick, 1095.
Grant, the late C. Macpherson, Drumduan, Forres, 1092, 1118, 1120.

Hadden, Gavin, of Dalmuinzie, Murtle, Aberdeen, 470, p. 13; 1103, (164).
Harper, Samuel, Coldback, Uyasound, Shetland, (141).
Hawick, Thomas, Nibou, Hillswick, Shetland, 115, p. 14.
Hay, Thomas, M. C., Fiblister, Ollaberry, Shetland, 877, 116, p. 14.
Hedley, Master Oswald, Holmside, Old Hall, Chester-le-street, 788, p. 14.
Hedley, Thomas, & Brothers, Holmside, Old Hall, Chester-le-street, 980, 981, p. 14; 790, 791, 787, 792, 793, 796, 879, p. 15; 798, 799, 801, 880, 802, 803, p. 16; 983, 881, 984, 211, 985, p. 17; 1097, 1098, 1099, 1100, (143), (162).
Henderson, Andrew, Clodister, Sullom, Lerwick, (153).
Henderson, Gideon, Beith, Northroe, Shetland, 883, p. 17; 884, p. 18.
Henderson, James, Orchard Cottage, Old Aberdeen, 650, 651, 986, p. 18; 1087, 1101.
Henderson, John, Burravoe, Northroe, Shetland, 126, p. 18.
Henderson, John, Gunister, Uyasound, Shetland, (146).
Hope, The Ladies, Skeynes, Eden Bridge, 885, p. 18; 990, 886, 807, 488, 560, 674, p. 19; 1102, 1103, 1104.
Hopetoun, The Countess of, Hopetoun House, South Queensferry, 667, 490, 131, 469, 212, p. 20; (145), (154).
Hughson, Hugh, West Sandwick, Yell, Shetland, (158).
Humphrey, John, Papa Stour, Sandness, Lerwick, (156).

Inkster, Christopher, Stennes, Hillswick, Shetland, 134, p. 20.
Inkster, Henry, Avensgarth, Hillswick, Shetland, 993, p. 21 ; 1105.
Inkster, Hugh, Haroldswick, Baltasound, Shetland, 1147.
Inkster, James, Brae, Shetland, 137, 411, 292, 994, p. 21 ; 1106.
Inkster, James, Isbister, Northroe, Shetland, 498, p. 21.
Inkster, John, Sandvoe, Northroe, Shetland, 141, p. 22.
Inkster, L. & W., Brae, Shetland, 887, p. 22.

Jamieson, Miss Agnes, Catwall, Hillswick, Shetland, 144, p. 22.
Jamieson, Laurence, Stow, Hillswick, Shetland, 151, p. 22.
Jamieson, John, Braewick, Hillswick, Shetland, 1107.
Jamieson, William, Benigarth, Northroe, Shetland, 658, p. 22.
Jeromson, Robert, Setter, Northroe, Shetland, 889, p. 23.
Johnson, Arthur, Vensgarth, Hillswick, Shetland, 892, p. 23.
Johnson, Magnus, Flugarth, Northroe, Shetland, 894, p. 23.
Johnson, William, Collafirth, Ollaberry, Shetland, 201, p. 23.
Johnstone, Mrs. Wentworth Hope, Can Hatch, Banstead, Surrey, 1108.

Leslie, William, Barkland, Fair Isle, Lerwick, 1086.
Leys, James, Asloun, Alford, 901, p. 23.
Linklater, Andrew, Beosetter, Lerwick, 1082.
Londonderry, The Marquis of, Maryfield Farm, Bressay, Shetland, 167, 523, 811, 173, 175, 813, p. 24 ; 524, 999, 176, 664, 526, 185, 527, p. 25 ; 190, 668, 191, 1001, 192, 530, 1003, p. 26 ; 1006, 1007, 198, 672, 673, 202, 203, p. 27 ; 204, 332, 675, 676, 213, 678, p. 28 ; 215, 1010, p. 29 ; 1097, 1104, 1109 to 1117, 1132, 1134, (143), (145), (147), (148), (152), (164), (166).

Macdonald, Ranald, Ormiclate Farm, South Uist, and Cluny Castle, Aberdeenshire, 216, 217, 1013, 219, p. 29 ; 220, 221, 1014, 1015, p. 30.
Mackenzie, R. W. R., of Earlshall, Leuchars, 642, 815, 196, p. 30 ; 816, 817, 214, p. 31 ; 1118, 1119, 1120.
Manson, Anderson, Laxfirth, Lerwick, 233, 1016, 235, 1017, p. 31 ; 1018, 238, 538, 241, 539, 244, 820, p. 32 ; 1020, 821, 1022, 822, 1023, 823, p. 33 ; 265, 908, 825, 687, 688, 689, 690, p. 34 ; 691, 692, 693, 694, 827, 554, p. 35 ; 1091, 1101, 1121 to 1130, 1158, (155), (159).
Manson, James, West Sandwick, Shetland, 1102.
Mouat, Charles, East Hogland, Ollaberry, Shetland, 910, p. 36.
Mouat, Magnus, East Hogland, Ollaberry, Shetland, 295, 296, p. 36.
Mouat, Magnus, Hoopless, Northroe, Shetland, 911, p. 36.
Mundell, J. H., Mandeville Park, Wallisdown, Bournemouth, (157).
Murray, John, Unst, Shetland, 1154.

Nicolson, Gideon, Jun., North Haa, Northroe, Shetland, 413, p. 36.

Parkin-Moore, William, of Whitehall, Mealsgate, Carlisle, 182, p. 36; 206, 209, p. 37; 1131 to 1134, (148).
Pole, W., of Mossbank, Shetland, 1077.
Pontifex, Miss H., Pau, France, 885, p. 18.
Porteous, James A., Gunister, Hillswick, Shetland, 723, p. 37.
Pottinger, Sinclair, Grimasta, Lerwick, 564, 920, p. 37; 1135.

Ratter, Charles, Setter, Northroe, Shetland, 724, p. 37; 725, 921, p. 38.
Ratter, Thomas M., Hammer, Hillswick, Shetland, 922, p. 38.
Ritchie, Mrs., late Ulsta, Yell, Shetland, (161).
Robertson, George, Smithfield, Hillswick, Shetland, 316, p. 38; 1136.
Robertson, James, Houster, Ollaberry, Shetland, 1037, p. 38.
Robertson, Laurence, Setter, Voe, Shetland, 1137.
Robertson, William, Snowbule, Hillswick, Shetland, 923, p. 38; 1148.
Rose, Rev. William, Sandsting, Shetland, 1138.

Sandison, Alexander, & Sons, Uyasound, Shetland, 1039, 578, 324, 579, 325, 837, 581, p. 39; 329, 1043, 331, 727, 336, 925, 728, p. 40; 339, 926, 927, 1051, 582, 583, 838, p. 41; 730, 584, 354, 929, 733, 839, 930, p. 42; 585, 357, 358, 359, 589, 934, 1058, 840, p. 43; 935, 936, 367, p. 44; 1108, 1139 to 1146, (140), (141), (157), (161), (165).
Scollay, Magnus, Tirvister, Ollaberry, Shetland, 1148.
Sandison, Gilbert, Asster, Hillswick, Shetland, 400, 755, p. 44; 1147.
Sinclair, Duncan, Skaw, Lerwick, 1143.
Sinclair, George, Ollaberry, Shetland, 1089.
Sinclair, John, Maywick, by Levenwick, Shetland, 370, p. 44; 1149.
Sinclair, Peter, Norderhouse, Sullom, Shetland, 1061, p. 45.
Sinclair, Widow, Burragarths, Uyasound, Shetland, 842, p. 45.
Smith, Christopher, Evera, Hillswick, Shetland, 1150.
Smith, David, Corsiehill House, Perth, 643, p. 45; 1151.
Smith, John, Brae, Shetland, 120, 844, p. 45; 1152, (153).
Smith, John Gordon, Minmore, Glenlivet, 1157.
Smith, William, Setter, Hillswick, Shetland, 648, p. 46.
Sutherland, Gilbert, Haroldswick, Shetland, 1123.

Tait, Arthur, Lunister, Sullom, Shetland, 1155.
Tait, Peter, Burravoe, Brae, Shetland, 1081.
Thomason, Thomas, Priest Houlland, Hillswick, Shetland, 382, 383, 384, p. 46.
Thomson, William, Hoswick, Sandwick, Shetland, 1153.
Tulloch, Miss Christina, Burravoe, Northroe, Shetland, 1070, p. 46.
Tulloch, Widow Donald, Braewick, Hillswick, Shetland, 386, p. 46.
Tulloch, Laurence, Houllsquoy, Northroe, Shetland, 1071, p. 47.
Tulloch, Peter, West Hogland, Hillswick, Shetland, 1156.
Tulloch, Robert, Beachend, Northroe, Shetland, 939, p. 47.

Umphray, William, Papa Stour, Sandness, Lerwick, 1106.

Watson, Miss Agnes, of Inchyra, Perth, 1157.
Williamson, Andrew, Tirvister, Ollaberry, Shetland, 394, p. 47.
Williamson, Betty, Graven, Shetland, 1155.
Williamson, Gifford, Ennisfirth, Hillswick, Shetland, 753, 395, p. 47.
Williamson, John, Haggrister, Brae, Shetland, 754, p. 48.
Wishart, James, Stow, Hillswick, Shetland, 155, p. 48.
Woodiwiss, Sam, Sedgemere, East Finchley, London, 1158.

Young, Charles, Mangester, Brae, Shetland, 940, p. 48.
Young, Magnus, Mangester, Brae, Shetland, 649, 941, 407, p. 48.

Zetland, The Earl of, Unst, Shetland, 1090.

INDEX.

MARES.

[*Figures in brackets are the pedigree numbers of mares; figures at end of line are page numbers in this volume; figures preceded by the letter s. are stallion numbers in this volume; and those preceded by the letter m. are mares. Names of mares not entered in Stud-Book are given in italics.*]

	Page.
Aithea (1039)	39
Alice. s. 140.	
Andromeda (578)	39
Ann (137)	21
Ann (1061)	45
Ann (1080).	
Ann (1156).	
Ann. m. 1145.	
Anna (317). m. 1148.	
Anna (769)	8
Annie (1081).	
Annie. m. 1102.	
Apple Charlotte (885)	18
Asgerda (165). s. 164.	
Aurora (324)	39
Beatrice (579)	39
Beatrice (959)	8
Beauty (167)	24
Beauty (650). m. 1087	18
Beauty (770)	8
Beeswing (1121).	
Bell (1090).	
Bella (498)	21
Belle of the Ball (850)	2
Bergthora (523)	24
Berry (21). s. 142.	3
Bertha (233)	31
Bess (1077).	
Bess (1082).	
Bessie (386)	46
Bessie (465)	12
Betsy (234). s. 159.	
Betsy (633)	12
Betsy. m. 1145.	
Betty (1155).	
Betty Duncan (889)	23
Blacka. m. 1143.	
Black Bess (295)	36
Black Bess (771)	8
Black Flee (1016)	31
Blair-Athole (1122).	
Blossom (619). m. 1093	5
Blossom (1102).	
Blossom of Minmore (740). m. 1157.	
Bonnie Maid (642)	30
Bounka III. (837)	39
Brandy Ball (990)	19
Brenda (756). s. 156.	
Brenda (235)	31
Brenda (325)	39
Brenda (815)	30
Brenda (634). m. 1079.	
Brenda (late Forbidden Fruit) (1091).	
Bretta (811)	24
Brown Jess (1086).	
Brunette (777)	13
Burravoe Grace (126)	18
Butterfly (1017)	31
Café au Lait (886)	19
Catwall Nannie (144)	22
Charlotte (940)	48
Charlotte Jane (1084).	
Chérie (581)	39
Chloe (1139).	
Christina (54). m. 1084.	
Chirsty (25)	3
Chirsty (753)	47
Christopher (864)	8
Cinderella (754)	48
Clara (923)	38
Clara (939)	47
Cleopatra (329). m. 1139	40
Cleta. m. 1095.	
Clivocast (1043)	40

Page.

Clodister Maggie (129). s. 153 . . . 45
Clunny. s. 144.
Constance (63) 9
Cormack (411) 21
Cornelia (1140).
Countess of Aberdeen (331) . . 40
Covie (1123).
Cuppa. m. 1104.

Dainty (172). s. 145; s. 147.
Daisy (56). m. 1085 . . . 7
Daisy (173). s. 143 24
Daisy (980) 14
Dandy. m. 1109; s. 143; s. 145; s. 147.
Dandy Inkster (134) . . . 20
Darling (174). m. 1109.
Darling II. (175) 24
Dear Love (813) 24
Desdemona II. (727) . . . 40
Die (524). s. 147 25
Dinah (525). s. 145 7
Dinmont (999) 25
Disir (176) 25
Dixie (664). m. 1109 . . . 25
Dollie II. (1109).
Dolly (26) 4
Dora (155) 48
Dot (1085).
Dumple (179). s. 143; s. 145; s. 147.
Dutch Skater (1124).

Easter (238). m. 1158 . . . 32
Edith (240). m. 1129.
Edith (1110).
Effie (1141).
Elda (526). m. 1110. . . . 25
Electra (336) 40
Eliza Jane (564) 37
Ellidi. s. 148.
Elsie (338). m. 1142.
Emily (104). m. 1118.
Emma. m. 1110; s. 148.
Empress (27) 4
Empress (538). m. 1126 . . . 32
Eppie (180). s. 148.
Erica (783). m. 1118.
Ethel (181). m. 1110.
Ethel (241). m. 1091 . . . 32
Ethel (773) 9
Ethelberta (435). m. 1151 . . 6
Eva (1118).
Eva. m. 1110; s. 148.
Eveline II. (925) 40

Fairy (28). s. 149 4
Fairy (728). s. 165 40
Fairy Queen (late Tunstail Maid) (1158).

Page.

Faith (1131).
Fanny (182). m. 1131 . . . 36
Fanny (379). m. 1149 . . . 44
Fauna (648) 46
Ferrit. s. 169.
Flip (948) 6
Flora (216) 29
Flora (649) 48
Flora (1000) 7
Flora. m. 1131.
Flora II. (877) 14
Florence. m. 1131.
Forkietail (539) 32
Forwick (413). m. 1138 . . . 36
Fra (185) 25
Freyja (339) 41
Freyja (527) 25
Fridgera (186). m. 1131.
Fylgia (667) 20

Gentle. s. 152.
Georgina (187). s. 152.
Gerhilda (244) 32
Gracie. s. 152.
Groga. s. 141.
Gunnista (621) 4

Haggrister (382) 46
Hammerina (926) 41
Hannah (645). m. 1083.
Hansel (1083).
Harperina (927) 41
Hawk (1018) 32
Heatherbell (981) 14
Helen (582) 41
Helga. m. 1144.
Hellenabretta (1051) . . . 41
Hettie. m. 1132.
Highland Mary (1087).
Hilda (190) 26
Hilda (861) 6
Hildigunna (668) 26
Holmside Blossom (790). m. 1098 15
Holmside Fairy (791) . . . 15
Holmside Blossom II. (1098).
Hoopless Maggie (911) . . . 36

Irene (583) 41
Isabella. s. 158.
Isbister. m. 1133.
Ivy (820) 32

Jane (606) 9
Jane. m. 1142.
Jane. m. 1149.
Jane of Fiblister (116) . . . 14
Janney (1150).
Janet (191). m. 1097 . . . 26
Janet (217) 29

Page.
Jean (400) 44
Jeannie (529). s. 164.
Jemima (838) 41
Jennie (852) 2
Jenny Lind (651) 18
Jenny Wren (779) 13
Jess (10) 3
Jess. m. 1097.
Jessie (1097).
Jessie (1142).
Jessie (1153).
Jessie. m. 1153.
Jessie (522). m. 1086.
Jessie (450) 12
Jessie (755) 44
Jessie (787) 15
Jessie (1149).
Jewess (643) 45
Jip. m. 1097.
Joan (249). m. 1125.
Joan (937). m. 1089.
Jolly (1001) 26
Juba (1143).

Kalmia (807) 19
Kate (192) 26
Kate (901) 23
Kate II. (842) 45
Katherine (1013) 29
Kathleen (950) 7
Katie (219) 29
Katie. m. 1088.
Kate Inkster (141) 22
Kirstie (1070) 46
Kitty (35) 4

Lady Beatrix (792) 15
Lady Bird (920). m. 1135 . 37
Lady Clare (3) 2
Lady Constance (793) . . 15
Lady Fortune (106) 7
Lady Forwick (1138).
Lady Geraldine (351). m. 1141.
Lady Godiva (796) 15
Lady Helen (879) 15
Lady Holmside (797). s. 162.
Lady Kate (798) m. 1099 . 16
Lady Kate II. (1099).
Lady Louisa (799) 16
Lady Mab (801) 16
Lady Mabel (880) 16
Lady Mary (802) 16
Lady May (803) 16
Lady Zetland (584) 42
Laura (445) 9
Leascoll Mag (292) 21
Lena (193) 4
Lief (530) 26
Lily (615) 2
Lily (957) 9

Page.
Lily (982) 16
Lily Laurenson (13) 3
Liz (941) 48
Lizzie (67) 9
Lizzie (949) 6
Little Dorothy (65) 9
Little Dorrit (730) 42
Little Jane (66) 9
Locust (1020) 33

Mag (407) 48
Mag (993) 21
Maggie (158) 4
Maggie (499) 10
Maggie (630) 10
Maggie (788) 14
Maggie (1071) 37
Maggie (1088).
Maggie (1136).
Maggie (1147).
Maggie (1154).
Maggie. m. 1081.
Maggie. m. 1154.
Maggie Lauder (1148).
Maggie of Tirvister (394) . 47
Mansfield (865) 10
Margaret (1003) 26
Margarine (490) 20
Maria (883) 17
Marjory (68) 10
Mary (11) 3
Mary (69) 10
Mary. m. 1082.
Marigold (70) 10
May (446) 11
Mayflower. m. 1102.
May Mischief (1078).
Meg Merrilees (1125).
Melissa. s. 154.
Merry May (892) 23
Midge (220) 30
Midge (983) 17
Mimosa (131). s. 154 . . . 20
Mina (821) 33
Minna (196) 30
Minna (816) 31
Minnehaha (354). m. 1141 . 42
Minnie (260). m. 1121.
Minnie Warren (929) . . . 42
Mona (994) 21
Moonlight (469) 20
Mousy (221) 30
Mooty Ting (1022) 33
Mosstrooper (1126).
Muckle Roe (488) 19
My Lady (71) 11
Myra (845).
Myra (986) 18
Myrka (1005) 7

Page.

Nameless (1119).
Nan (58) 8
Nancy (395) 47
Nancy (616) 3
Nancy (1105)
Nancy (1132)
Nancy Houlland (383) . . 46
Nancy Stow (151) . . . 22
Nanna. m. 1132.
Nelly (197).
Nelly (866) 11
Nereid (1066) 27
Ness (733) 42
Neta (839) 42
Nettie (887) 22
Netty (844) 45
Netty (1094).
Nicolson (483). s. 146.
Nina (658) 22
Nina (723) 37
Niobe (1007) 27
Norna (198) 27
Norna (930) 42
Norna. m. 1151.
Norna. m. 1079.
Nosegay (784) 12
Nosey (150).
Nossa (199). m. 1117.
Nugget (200).

Octavia (585). m. 1108 . . 43
Octavia II. (1108).
Ola (672) 27
Osla (201) 23

Papla (1095).
Parsnip (822) 33
Peerie Mite (1023) . . . 33
Peggy. m. 1123.
Penelope (673) 27
Penelope (1014). 30
Petite (300). s. 157.
Petite II. (560) 19
Phyllis (781) 13
Polly (136) 5
Pride (202) 27
Pride of Holmside (804). m. 1100.
Pride of Holmside II. (1100).
Primrose (631) 11
Primrose (881) 17
Princess of Thule (115) . . 14
Princess (203) 27
Psyche (357) 43

Queen (204) 28
Queen Bess (358) . . 43
Queen Bess (1101).

Page.

Queen of Diamonds (1127).
Queen of Hearts (823) . . 33
Queen of the Isles (1133).
Queen of Trumps (1128).

Rachel (644). m. 1092; m. 1120.
Ran (332) 28
Rebecca (1120).
Recto (1111).
Red Rose (984) 17
Regina (964) 12
Reginleif (533). m. 1111.
Reginleif. m. 1111.
Ring. m. 1111.
Robina (265) 34
Rodney (206). m. 1111 . . 37
Romola (359) 43
Rosie (1015) 30
Rosie (1103).
Rosta. m. 1096.
Ruby (45) 5
Runa (1092)
Ruth (108). m. 1092; m. 1120.
Ruth (587). m. 1140.

Sally (268). m. 1127.
Sally (316). m. 1136 . . 38
Sally (855). 5
Sandness (416). s. 150.
Sandvoe Minstrel (894) . . 23
Sarah (269). m. 1130.
Saucy. m. 1112; m. 1113; m. 1114.
Scada (674) 19
Sea Pink (447). 11
See-Saw (1129).
Seivcright. m. 1112; m. 1113; m. 1114.
Setter Polly (724) . . . 37
Setter Starling (725) . . 38
Setter Topsy (921) . . . 38
Shaggs (782) 13
Shiela (817) 31
Sigfus (675) 28
Sigrid (589) 43
Siona (208). m. 1104; s. 166.
Skedaddle (1037) 38
Snail (908) 34
Snake (549). m. 1128.
Snowdon (1112).
Sparrow (551). m. 1124.
Spencie (209). m. 1112; m. 1113; m. 1114 37
Standby (1107).
Starlight (470) 13
Starney (512). m. 1107.
Steinvor (534). m. 1114 . . 13
Stella (47) 5

Page.
Stillina (934) 43
Sunbeam (825) 34
Swarta (1096).
Sweetheart (1113).
Sweetie (271). s. 155.
Sweetie (676). m. 1112; m. 1113 28
Sweetie (1106).
Swertha (211). m. 1112; m. 1113; m. 1114 17
Swift (384) 46
Sybil (109). s. 151.
Sybil (1114).

Taitina II. (1058) 43
Thersa (1134).
Thistle (1115).
Thora (212). m. 1115 . . 20
Thordisa. m. 1115; m. 1116; m. 1134.
Thorgerda. m. 1115; m. 1116; m. 1134.
Thorhilda (213). m. 1116; m. 1134 28
Tibbie (862) 6
Tibby (552). m. 1122.
Tina (884) 18
Tina (910) 36
Tina (922) 38
Topaz (1116).
Topsy (48). s. 163.
Topsy (1135).
True Love (958) 11
Tresta. m. 1144.
Tresta II. (1144).

Ungenta (840) 43
Urd. m. 1117.
Ursula. m. 1088.

Page.
Valgerda (214) . . . 31
Vanity Fair (1130).
Varande (677). m. 1117.
Vementry II. (1104).
Vemunda (678) 28
Veng (1151).
Venus (1079).
Vesta (215). m. 1104; s. 166 . 29
Villette (935) 44
Vine (1010) 29
Violet (867) 11
Vixen (1117).
Vordill (936). m. 1145 . . 44
Vordillaide (1145).

White Heather (1093).
Whitty Whatty (296) . . 36

Yellie (576).
Yellow Rose (985) 17
Young Betsy (687) 34
Young Blossom (1157).
Young Clementina (688) . . 34
Young Edith (689) 34
Young Ina (690) 34
Young Janet (691) 35
Young Mattie (692) 35
Young Meg II. (693) . . . 35
Young Ruby (694) 35
Young Seagull (827) . . . 35
Young Sweetie (554). s. 155 . 35
Young Yellie III. (1137).
Young Yet (856) 5

Zephyr (736). m. 1143.
Zephyr (868) 12
Zoe (367). m. 1146 44
Zuleika (1146).

24512

INDEX.

STALLIONS.

[*Figures in brackets are the pedigree numbers of stallions, and figures without brackets are the numbers of mares; figures at the end of line are numbers of pages in this volume where entry is recorded; figures preceded by the letter s. indicate that the horse at that number is sire of a stallion; c., that he is sire of a colt; m., that he is sire of a mare; and f., that he is sire of a filly. Names of stallions not entered in Stud-Book are given in italics.*]

Page.

Aladdin (140) 75
Alfred (49). m. 777, m. 779, m. 781, m. 782, p. 13; m. 1083, m. 1093, m. 1151.
Alister (141) 75
Andur (Vol. I., p. 39). s. 164.

Balmaceda (68). m. 823, p. 33.
Balta (110). c. 621, f. 193, p. 4; f. 45, p. 5; c. 911, p. 36; c. 1037, p. 38.
Bay Bob. m. 690, p. 34.
Beamish (1). m. 790, m. 791, p. 15; m. 1098, m. 1100, s. 162.
Berryden (142) 75
Black Bob (3). f. 538, p. 32; c. 821, p. 33; m. 1124, m. 1125, m. 1126, m. 1127, c. 1139, c. 1140, m. 1144, m. 1158, s. 155, s. 159.
Blackie. m. 324, p. 39; m. 1043, p. 40; m. 1051, p. 41; m. 357, m. 589, p. 43; m. 1142.
Blackie. m. 25, p. 3.
Black Beauty (2). m. 957, p. 9; m. 867, p. 11; m. 1086.
Black Prince (6). m. 769, m. 770, m. 771, p. 8; m. 630, m. 68, m. 70, p. 10; m. 446, m. 71, m. 631, m. 447, m. 958, p. 11.
Black Star (52). m. 850, p. 2; m. 1016, m. 1017, p. 31; m. 1020, p. 33; m. 908, p. 34; m. 1128.

Page.

Black Chief (4). c. 633, p. 12; f. 134, p. 20; f. 993, f. 441, f. 292, p. 21; f. 144, f. 151, p. 22; c. 892, c. 382, f. 383, c. 384, p. 46; m. 1078, c. 1105, m. 1106, c. 1156.
Black Eric (86). c. 235, f. 1017, p. 31; f. 820, p. 32; c. 1022, p. 33; c. 265, f. 689, c. 690, p. 34; c. 691, p. 35; c. 1090, c. 1102, c. 1122, c. 1126, f. 1128.
Black Jack (5). m. 1018, p. 32; m. 688, p. 34; m. 693, m. 554, p. 35; m. 1121, m. 1122, m. 1129, m. 1130, s. 155.
Black Jack. m. 1137.
Bob. m. 1102.
Bob Bruce. m. 1079.
Bonxie (53). f. 723, p. 37; c. 922, p. 38; c. 648, p. 46; c. 394, c. 753, c. 395, p. 47.
Bother. m. 840, p. 43.
Bright (111). f. 10, c. 21, c. 25, p. 3; c. 27, f. 28, c. 158, p. 4; f. 994, p. 21; f. 887, p. 22; f. 155, p. 48.
Brown Bob. m. 827, p. 35.
Brown Charlie (54). m. 1022, p. 33; m. 691, p. 35; m. 1091.
Brownie. m. 838, p. 41.
Brown Prince. m. 821, p. 33.

Captain (70). f. 769, f. 770, c. 771, p. 8; f. 606, f. 957, p. 9; f. 499, c. 630, c. 69, p. 10; f. 446, f. 958, p. 11; f. 1086.

Page.

Charlie (8). c. 852, p. 2; c. 862, p. 6; m. 633, p. 12; c. 115, p. 14; m. and c. 386, p. 46; m. and c. 1080, f. 1084, m. 1105, m. 1107.
Colonel (71). c. 1016, p. 31; c. 241, f. 539, p. 32; f. 1020, f. 822, p. 33; f. 908, f. 688, p. 34; f. 692, c. 694, p. 35; c. 1121, f. 1124.
Corbie (9). m. 1089.

Daal (143) 75
Darky (144). c. 1094, f. and 2 c. 1095, c. 1096 . . . 76
Dick (Vol. III., p. 10). f. 651.
Douglas (145) 76
Duncan (147) 76
Duntar (146) 76
Dynamite (114). f. 1141.

Edwin (130). c. 1077.
Emeer (131). c. 1005, p. 7; c. 885, p. 18; c. 807, f. 488, c. 560, p. 19.
Excellent (148). c. 211, p. 17; c. 206, p. 37; c. 1097 . 77

Fielding (Vol. III., p. 17). f. 470, p. 13; c. 469, p. 20.
Firefly (149) 77
Firewater (115). c. 856, p. 5; c. 877, c. 116, p. 14; c. 910, c. 295, c. 296, p. 36.
Fly (150). 2 f. 3, p. 2; c. 1138 77
Forres (151). f. 56, c. 950, p. 7 77

Giant (10). m. 470, p. 13; m. 469, p. 20; m. 643, p. 45; m. 1103, m. 1118.
Gladstone (11). f. 578, p. 39; c. 926, p. 41; f. 358, m. 1058, p. 43; f. 935, f. 367, p. 44; m. 1140, m. and c. 1143, m. and c. 1146, s. 140.
Glancer (152) 78
Good Friday (73). m. 950, p. 7.
Gudred (74). c. 136, p. 5; c. 884, f. 126, p. 18; f. 498, p. 21; f. 141, f. 658, p. 22; f. 889, p. 23; c. 413; p. 36; f. 1070, p. 46; c. 1071, c. 939, p. 47; f. 1089, s. 142, s. 149.

Haegarie (12). m. 1123.
Hamnavoe (13). m. 862, p. 6; m. 1084.
Harold (117). c. 106, p. 7; c. 534, p. 13; c. 643, p. 30; c. 643, p. 45; f. 1092, f. 1118, f. 1120, c. 1151, c. 1157.
Holmside (14). m. 792, m. 793, m. 796, p. 15; m. 798, m. 799, m. 801, m. 880, m. 802, p. 16; m. 523, p. 24; m. 1099.

Ivanhoe (15). m. 822, p. 33.

Jack. m. 856, p. 5.
Jack. m. 825, p. 34.
Jack. m. 1156.
Jack (16). m. 191, p. 26; m. 209, p. 37; m. 1097, m. 1104, m. 1109, m. 1110, m. 1111, m. 1112, m. 1113, m. 1114, m. 1115, m. 1116, m. 1117, m. 1131, m. 1132, m. 1134, m. 1157, s. 143, s. 145, s. 147, s. 148, s. 166.
Jack (17). f. 11, p. 3; f. 1107.
Jack III. (18). m. 1135.
Jack (118). c. 1083.
Jill (19). m. 490, m. 131, p. 20; s. 154.
Jumbo (119). c. 901, p. 23.

King of Marrowfield (132). f. 1137.

Ladas. 2 f. 619, p. 5; f. 435, p. 6.
Laddie (Vol. IV., p. 6). f. 1085.
Laird of Noss (20). m. 948, p. 6; m. 1000, p. 7; m. 175, m. 813, p. 24; m. 999, p. 25; m. 1001, p. 26; m. 204, m. 332, p. 28; m. 196, p. 30; m. 1097, m. 1111, m. 1117, m. 1131, m. 1132, s. 147, s. 152.
Lava (121). c. 1091.
Lintie (21). m. 852, p. 2; m. 855, p. 5; m. 883, p. 17; m. 922, p. 38; m. 941, p. 48; f. 1155.
Lintie II. (93). m. 146.
Lion (22). m. 106, p. 7; m. 606, p. 9; m. 499, m. 69, p. 10; m. 192, p. 26; m. 1086, m. 1110, m. 1111, s. 147, s. 148, s. 145.
Lodinn. m. 886, p. 19.
Lofty. m. 1112, m. 1113, m. 1114.
Lord of the Isles (26). m. 525, m. 1005, p. 7; m. 534, p. 13; m. 886, m. 674, p. 19;

Page.

m. 167, p. 24; m. 524, m. 527, p. 25; m. 668, m. 530, p. 26; m. 198, m. 673, p. 27; m. 676, p. 28; m. 206, p. 37; m. 1097, m. 1104, m. 1109, m. 1110, m. 1111, m. 1112, m. 1113, m. 1114, m. 1115, m. 1116, m. 1132, m. 1134, s. 143, s. 145, s. 147, s. 148, s. 154, s. 164.

Maggie's Brunkie (153). f. 120, c. 844, p. 45; f. 1152 . 78
Magician (154). c. 667, p. 20. 78
Magnus Troil. m. 1079.
Maple (94). f. 615, p. 2; f. 616, p. 3; f. 1061, p. 45; c. 754, p. 48; c. 1081, c. 1155.
Mark (95). f. 137, p. 21; m. 1152.
Merry Bachelor (155) . . 78
Mignon. m. 560, p. 19; m. 837, m. 581, p. 39; m. 728, p. 40; m. 583, p. 41; m. 730, p. 42; s. 165.
Monster (133). c. 490, f. 131, p. 20.
Multum in Parvo (28). c. 964, p. 12; c. 1087.

Najal (75). c. 523, f. 813, p. 24; c. 1001, p. 26; c. 672, p. 27; c. 204, p. 28; f. 1112.
Neddy. s. 144.
Nelson (58). f. 1039, p. 39; f. 927, p. 41; c. 1058, p. 43; f. 1144.
Nero (133). c. 1106.
Nero (156). c. 1078, c. 1079 . 78
Nestor (29). m. 861, p. 6; c. 324, f. 579, c. 325, f. 837, p. 39; f. 1043, m. 727, m. and f. 925, p. 40; m. and f. 927, c. 583, c. 838, p. 41; m. 930, c. 354, p. 42; f. 359, m. 934, p. 43; c. 936, p. 44; m. 1141, m. 1144, c. 1145, s. 141.
Norseman (31). m. 815, p. 30; m. 816, m. 817, p. 31; f. 339, p. 41; m. 929, c. 733, p. 42; c. 357, p. 43; c. 842, p. 45; c. 1088, m. 1142, m. 1145.
Norie (30).

Odin (32). c. 525, p. 7; m. 211, p. 17; m. 667, m. 212, p. 20; f. 167, m. 811, m. 173, p. 24; c. 999, m. 176, m. 664, m. 526, f. 527, p. 25; m. and c. 190, c. 668, f. 191, f. 192, m. 1003, p. 26; m. 1007, f. 198, m. 672, c. 202, p. 27; f. 332, m. 675, f. 676, m. 213, m. 678, p. 28; m. 182, p. 36; m. 1082, m. 1092, m. and f. 1109, m. and f. 1110, m. and c. 1111, m. 1112, m. 1113, m. 1114, m. 1115, m. 1116, c. 1117, m. 1120, m. 1131, m. 1134, s. 143, s. 152.
Olaf (59). c. and f. 182, p. 36; c. 206, f. and c. 209, p. 37; f. 1131, c. 1132, c. 1134.
Oliver Cromwell (77). c. 450, p. 12; f. 329, f. 331, c. 727, f. 336, p. 40; f. 582, p. 41; c. 584, c. 930, p. 42; f. 585, c. 589, c. 840, p. 43; f. 1108, s. 140, s. 165.
Oman (33). c. 173, p. 24; f. 176, c. 185, p. 25; f. 530, p. 26; c. 1006, c. 1007, f. 673, p. 27; c. 678, p. 28; f. 1114, c. 1115, m. 1116.
Omond (134). f. 216, f. 217, f. 1013, c. 219, p. 29; c. 220, f. 221, c. 1014, c. 1015, p. 30.
Osprey (97). f. 26, p. 4; f. 58, p. 8; c. 201, p. 23; c. 923, p. 38; c. 1148; f. 1150.

Paddy (125). f. 564, p. 37; f. 1135.
Papa. s. 160.
Petit (157) 79
Pineapple (135). f. 815, f. 196, p. 30; c. 816, c. 214, p. 31.
Pirate (Vol. IV. p. 55). c. 817, p. 31.
Polyphemus (99). f. 581, p. 39; c. 728, p. 40; f. 730, f. 929, f. 839, p. 42; c. 934, p. 43.
Premier. m. 1085.
Prince. m. 1141; m. 1145; s. 141.
Prince. m. 339, p. 41.
Prince. m. 1088.
Prince. m. 1090.
Prince of Houlland (35). f. 13, p. 3; m. 911, p. 36; c. 724, p. 37.
Prince of Thule (36). m. 435, p. 6; m. 964, p. 12; c. 886, c. 990, f. 674, p. 19; m. 185, p. 25; m. 1006, m. 202,

Page.

m. 203, p. 27; m. 215, p. 29; m. 214, p. 31; f. 725, f. 921, p. 38; f. 1103, m. 1104, m. 1110, m. 1131, m. 1134, m. 1151, s. 149, s. 152, s. 166.
Puck (61). f. 959, p. 8; c. 370, p. 44; f. 1149, f. 1153, c. 1154.

Ralph (158) 79
Red (78). f. 940, f. 649, c. 941, f. 407, p. 48.
Red Joe (79). m. 1150.
Ref (126). c. 787, c. 879, p. 15; c. 880, p. 16; f. and c. 1098, c. 1099.
Rufus (37). m. 63, m. 65, m. 66, p. 9; m. 67, p. 10; m. 1149, m. 1153.
Runolf (62). m. 1010, p. 29; f. 1082.

Sampson (38). c. 864, p. 8; f. 773, f. 445, p. 9; c. 865, p. 10; f. 71, c. 866, c. 867, p. 11; f. 868, p. 12.
Scorie II. (80). f. 883, p. 17; f. 141, p. 22; c. 894, p. 23.
Sea King (63). s. 157.
Sigurd (137). c. 850, p. 2; c. 948, p. 6; c. 1104.
Simple Simon (159) . . . 79
Sir Edward (104). c. 790, f. 791, f. 792, f. 796, p. 15; c. 798, f. 799, f. 801, f. 802, f. 803, p. 16; f. 1099.
Sir George (105). m. 980, m. 981, p. 14; m. 982, p. 16; m. 983, m. 984, m. 985, p. 17; m. 1098, m. 1099, m. 1100, s. 162.
Sir Henry (41). f. 465, f. 784, p. 12.
Sir Oswald (106). f. 788, c. 980. f. 981, p. 14; c. 793, p. 15; f. 982, p. 16; f. 983, c. 881, f. 984, c. 985, p. 17; f. 1100.
Sir Ronald (64). m. 1138, s. 150, s. 156.
Sir William. m. 788, p. 14; m. 787, m. 879, p. 15; m. 803, p. 16; m. 881, p. 17.
Snowdrop (138). f. 233, p. 31; f. 1018, f. 238, c. 244, p. 32; f. 1023, f. 823, p. 33; f. 825, f. 687, p. 34; c. 693, f. 827, c. 554, p. 35; f. 1125, f. 1127, f. 1130.

Page.

Star. m. 126, p. 18.
Star. m. 884, p. 18.
Starie. m. 820, p. 32.
Starny (160) 79
Swabie (65). f. 35, p. 4; f. 855, c. 47, p. 5; f. 316, p. 38; f. 400, f. 755, p. 44; m. and f. 1136, c. 1147, s. 163.
Symbister. m. 1133.

The Dromedary (161). c. 1142 79
The Templer (162) . . . 80
Thor. m. 1133.
Thor (83). f. 1000, p. 7; f. 212, p. 20; f. 811; c. 175, p. 24; f. 524, c. 664, f. 526, p. 25; f. 1003, p. 26; f. 203, p. 27; f. 675, c. 213, p. 28; c. 215, f. 1010, p. 29; m. 1112, m. and c. 1113, m. 1114, f. 1116, m. 1117, s. 145.
Tirrick (163) 80
Tit-Bit (164) 80
Tom Thumb (44). m. 1097; m. 1117, m. 1132.
Tom. s. 158.
Tommy. m. 1095, m. 1096.
Tomtit (108). f. 777, f. 779, f. 781, f. 782, p. 13.
Torr (66). m. 1087.
Triptolemus (45). f. 650, c. 986, p. 18; m. 733, m. 839, p. 42; c. 1101, m. 1108, m. 1139, m. 1154.
Tystie (46). m. 877, p. 14; m. 923, p. 38; m. 939, m. 752, p. 47; m. 1081, m. 1148.
Tronda. m. 949, p. 6.

Udaller (165) 80

Vane Tempest (47). m. 959, m. 864, p. 8; f. 63, m. 773, m. 445, f. 65, f. 66, p. 9; f. 67, m. 865, f. 68, f. 70, p. 10; m. 866, f. 631, f. 447, p. 11; m. 1023, p. 33.
Vespa (166). c. 861, c. 949, p. 6; c. 920, p. 37 . . 80

Wonder. s. 152.

Young Viscount (48). m. 1092, m. 1118, m. 1120, s. 150.

THE SHETLAND PONY STUD-BOOK SOCIETY.

OFFICE-BEARERS—1896-97.

Patrons and Past Presidents.

LORD LONDONDERRY.
LORD ZETLAND.
SIR ALLAN R. MACKENZIE, Bart.
CAMPBELL MACPHERSON GRANT, Esq.
GAVIN HADDEN, Esq.
DR. PROFEIT.

President.

GILBERT ANDERSON, Hillswick, Shetland.

Vice-President.

GEORGE BRUCE, Tochineal, Cullen.

Council.

JOHN BRUCE of Sumburgh, Shetland.
ROBERT BRYDON, Seaham Harbour.
JOHN CRAN, Kirkton, Bunchrew.
JAMES DUNCAN, Fern Villa, Inverness.
JOSEPH DUNCAN, 34 Mount Street, Aberdeen.
ALEXANDER DURNO, Maryfield House, Bressay, Shetland.
GAVIN HADDEN of Dalmuinzie, Murtle.
JAMES HENDERSON, Orchard Cottage, Old Aberdeen.
RANALD MACDONALD, Cluny Castle, Aberdeenshire.
ANDERSON MANSON, Laxfirth, Lerwick.
Dr. PROFEIT, Balmoral.
Colonel J. G. SMITH, Minmore, Glenlivet.

Editing Committee.

RANALD MACDONALD, Cluny Castle *(Chairman).*
ROBERT BRYDON, Seaham Harbour.
JOSEPH DUNCAN, Aberdeen.
GAVIN HADDEN of Dalmuinzie.
JAMES HENDERSON, Orchard Cottage, Old Aberdeen.
ANDERSON MANSON, Laxfirth.
Dr. PROFEIT, Balmoral.

General Purposes Committee.

ROBERT BRYDON, Seaham Harbour *(Chairman).*
JOHN BRUCE of Sumburgh.
JOHN CRAN, Kirkton.
JAMES DUNCAN, Fern Villa, Inverness.
RANALD MACDONALD, Cluny Castle.
ALEXANDER DURNO, Bressay.
Colonel SMITH, Minmore.

Secretary and Treasurer.

ROBERT R. ROSS, 35 Market Street, Aberdeen.

ROLL OF MEMBERS, 1896-97.

LIFE AND ANNUAL MEMBERS.

Those marked *(l)* are Life Members.

(*l*) Abernethy, Mitchell, So. Pools, Gluss, Ollaberry, Shetland.
(*l*) Adie, Mountford, Voe, Shetland.
(*l*) Adie, Thomas M., Symbister, Whalsay, Shetland.
Adie, William J., Voe, Shetland.
Aitchison, Walter, Conicleugh, Huntly.
Anderson, Andrew, Urafirth, Shetland.
Anderson, Arthur, Punds, Hillswick, Shetland.
Anderson, George, Hamnavoe, Hillswick, Shetland.
Anderson, Gideon, Fetherland, Northroe, Shetland.
(*l*) Anderson, Gilbert, Hillswick, Shetland.
Anderson, Jacob, Brae, Houlland, Hillswick, Shetland.
Anderson, James, Vensgarth, Hillswick, Shetland.
(*l*) Anderson, James, Jun., Urafirth, Shetland.
Anderson, John, Hillswick, Shetland.
Anderson, John, Trondavoe, by Brae, Shetland.
Anderson, Peter, Gaitnip, Kirkwall.
(*l*) Anderson, Simon, Swannay, Birsay, Orkney.
Anderson, Thomas, Catwalls, Tingwall, Shetland.
Anderson, Thomas, Hillswick, Shetland.
Anderson, Thomas, Hamnavoe, Hillswick, Shetland.
Anderson, Thomas, Scarff, Hillswick, Shetland.
Anderson, Miss Catherine, Ure, Hillswick, Shetland.
Anderson, Miss Elizabeth, Mangester, Brae, Shetland.
Anderton, Herbert F., of Vaila, Shetland.
Arthur, Arthur, Trondavoe, Brae, Shetland.

(*l*) Baird, Alexander, of Urie, Stonehaven, Lord-Lieutenant of Kincardineshire.
Bankart, Eustace, Melby, Shetland.
Barnes, Rev. Charles Edward, Wendens Ambo Vicarage, Saffron Walden.
Blance, Alexander, Gluss, Ollaberry, Shetland.
Bruce, George, Tochineal, Cullen.
(*l*) Bruce, John, of Sumburgh, Shetland.
(*l*) Brydon, Robert, Seaham Harbour.

Chapman, William, Agnew Villa, Helensburgh.
Charleson, Charles, Evera, Hillswick, Shetland.

Charleson, Charles, Tangwick, Hillswick, Shetland.
Cheyne, Laurence, Jun., Tangwick, Hillswick, Shetland.
(*l*) Clarke, J. F. Wyllie, Carbeth, Guthrie, Blanefield, Stirlingshire.
Clark, Nathaniel, of Beamish Park, Pit Hill, R.S.O., Co. Durham.
(*l*) Craigie, John, Ordale, Shetland.
Cran, John, Kirkton, Inverness.

Dixon, Thomas, of Leadhill, Stocksfield-on-Tyne.
Duncan, Henry, Gluss, Ollaberry, Shetland.
(*l*) Duncan, James, Fern Villa, Inverness.
(*l*) Duncan, Joseph, 34 Mount Street, Aberdeen.
Durno, Alexander, Maryfield House, Bressay, Shetland.
(*l*) Dowell, Andrew, Skae, Northroe, Shetland.

(*l*) Edmonston, Mrs. Ursula, of Buness, Shetland.
Everest, Miss Ethel G., Chippens Bank, Hever, Kent.

(*l*) Fletcher, J. Douglas, of Rosehaugh, Avoch, N.B.
(*l*) Foster, Rev. John Priestley, Cotswold Park, Cirencester.

Garriock, Lewis F. U., of Scalloway, Shetland.
Grierson, James C., Solicitor, Lerwick.
(*l*) Guthrie, John, Gardie, Mid Yell, Shetland.

(*l*) Hadden, Gavin, of Dalmuinzie, Murtle, Aberdeen.
(*l*) Hamilton, Zachary M'Aulay, Symbister, Shetland.
Harrison, James, Hamnavoe, Hillswick, Shetland.
Hawick, Robert, Swinister, Hillswick, Shetland.
(*l*) Hawick, Thomas, Nibou, Hillswick, Shetland.
Hay, Thomas M. C., Fiblister, Ollaberry, Shetland.
Hedley, Thomas, & Brothers, Holmside, Old Hall, Co. Durham, per Robert Wood, The Middles, South Moor, Chester-le-street.
Henderson, Andrew, Clodister, Sullom, Shetland.
Henderson, Gideon, Beith, Northroe, Shetland.
(*l*) Henderson, James, Orchard Cottage, Old Aberdeen.
Henderson, John, Burravoe, Northroe, Shetland.
(*l*) Henderson, John, Muness, Uyasound, Shetland.
Henderson, Thomas, Peat Haa, Northroe, Shetland.
(*l*) Hope, Lady Estella, Skeynes, Kent.
(*l*) Hopetoun, The Countess of, Hopetoun House, Linlithgow.
(*l*) Hunter, James, Strome, Shetland.

Inkster, Andrew, Houll, Northroe, Shetland.
Inkster, Christopher, Houlland, Northroe, Shetland.
Inkster, Christopher, Stennes, Hillswick, Shetland.

Inkster, Henry, Avensgarth, Hillswick, Shetland.
Inkster, James, Brae, Shetland.
Inkster, James, Gluss, Ollaberry, Shetland.
Inkster, James, Isbister, Northroe, Shetland.
Inkster, John, Sandvoe, Northroe, Shetland.
Inkster, William, Gutcher, North Yell, Shetland.
(*l*) Irvine, Magnus, Olligarth, Shetland.

Jamieson, Miss Agnes, Catwall, Hillswick, Shetland.
(*l*) Jamieson, Andrew, Gue, Baltasound, Shetland.
(*l*) Jamieson, James, Channerwick, Shetland.
Jamieson, John, Braewick, Hillswick, Shetland.
Jamieson, John, Gluss, Ollaberry, Shetland.
Jamieson, Laurence, Stow, Hillswick, Shetland.
Jamieson, Mary, Benigarth, Northroe, Shetland.
Jeromson, Robert, Setter, Northroe, Shetland.
Johnson, Arthur, Vensgarth, Hillswick, Shetland.
Johnson, Daniel, Tingeon, Hillswick, Shetland.
Johnson, Magnus, Flugarth, Northroe, Shetland.
Johnson, Thomas, Gardie, Mid Yell, Shetland.
Johnston, Robert, Neath-the-burn, Quarff, Northroe.

Laing, Alexander, Sydenham Terrace, Newcastle.
Leys, James, Asloun, Alford.
(*l*) Londonderry, The Marquis of, Seaham Hall, Durham.

(*l*) Macdonald, Ranald, Cluny Castle, Aberdeen.
(*l*) McFarlane, Andrew, Kingussie, Inverness-shire.
(*l*) Mackenzie, Sir Allan R., Bart., of Kintail and Glenmuick, Ballater.
Mackenzie, Mrs. Kenneth, Torrisdale Castle, Carradale, Argyll.
Mackenzie, R. W. R., of Earlshall, Leuchars.
(*l*) Manson, Anderson, Laxfirth, Shetland.
Manson, Andrew, Murron, Hillswick, Shetland.
Manson, John, Vensgarth, Lerwick.
(*l*) Manson, Peter, Lunna, Shetland.
Manson, Thomas, Sandvoe, Northroe, Shetland.
Mouat, Charles, East Hogland, Shetland.
Mouat, Christopher, Leascoll, Hillswick, Shetland.
Mouat, Magnus, East Hogland, Shetland.
Mouat, Magnus, Hoopless, Northroe, Shetland.

Nash, Duane H. Millington, Morris, New Jersey, U.S.A.
(*l*) Nicholson, Sir Arthur, of Fetlar, Shetland.
(*l*) Nicolson, Gideon, Jun., North Haa, Northroe, Shetland.
Nicolson, Thomas, Ennisfirth, Hillswick, Shetland.

O'Connor, Matthew Weld, Raiscama, Gilcastle, Ireland.
Osborne, William W. F., 46 Castfield Road, Peckham, London, S.E.

Parkin-Moore, William, of Whitehall, Mealgate, Cumberland.
(/) Parr, Oswald Edward, Stock Park, Ulverston, Lancashire.
Peterson, James A., Gunister, Hillswick, Shetland.
Pottinger, Sinclair, Grimasta, Shetland.

Ramsay, Miss Margaret, Gluss, Ollaberry, Shetland.
Ratter, Charles, Setter, Northroe, Shetland.
Ratter, Thomas M., Hammer, Hillswick, Shetland.
(/) Robertson, Alexander, Dale, Sandroe, Northroe, Shetland.
Robertson, Arthur, Nisster, Ollaberry, Shetland.
Robertson, George, Smithfield, Hillswick, Shetland.
(/) Robertson, James, Houster, Ollaberry, Shetland.
Robertson, Laurence, Setter, Shetland.
Robertson, William, Snowbule, Hillswick, Shetland.
Rooke, Major Henry Alfred, Fairholme, Mayfield Road, Aigburth, near Liverpool.

(/) Sandison, Alexander, Uyasound, Shetland.
Sandison, Andrew, Asster, Hillswick, Shetland.
Sandison, Gilbert, Asseter, Hillswick, Shetland.
Sandison, James, Orbister, Hillswick, Shetland.
(/) Sandison, John P., Uyasound, Shetland.
(/) Scollay, Magnus, Tirvister, Ollaberry, Shetland.
(/) Sinclair, John, Maywick, by Levenwick, Shetland.
Smith, Christopher, Evera, Hillswick, Shetland.
Smith, John, Brae, Hillswick, Shetland,
(/) Smith, Colonel John G., Minmore, Glenlivet.
Smith, David, Corsichill House, Perth.
Smith, William, Setter, Hillswick, Shetland.
(/) Stuart, James, Northroe, Mid Yell, Shetland.
(/) Stuart, William, Northroe, Mid Yell, Shetland.
Sutherland, Robert, Vidlin, Lunnasting, Shetland.

Thomason, Arthur, Brae Houlland, Hillswick, Shetland.
Thomason, Thomas, Priest Houlland, Hillswick, Shetland.
(/) Thoms, George Hunter McThomas, of Aberlemno, Forfar, Sheriff and Vice-Admiral of the County of Zetland, 13 Charlotte Square, Edinburgh.
Thomson, Peter, Hillend, Hillswick, Shetland.
(/) Tulloch, Miss Christina, Burravoe, Northroe, Shetland.
Tulloch, Widow Donald, Braewick, Hillswick, Shetland.
Tulloch, Peter, West Hogland, Hillswick, Shetland.

Tulloch, Robert, Beechend, Northroe, Shetland.
Tulloch, William, Stennes, Hillswick, Shetland.

Watson, Miss, of Inchyra, Perth.
Williamson, Andrew, Tirvister, Ollaberry, Shetland.
Williamson, John, Haggrister, Brae, Shetland.
Williamson, Samuel, Gluss, Ollaberry, Shetland.
Williamson, Widow Thomas, Braewick, Shetland.
Wishart, Gideon, North Stow, Hillswick, Shetland.
Wishart, James, North Stow, Hillswick, Shetland.
(*l*) Woodiwiss, Sam, Sedgemere, East Finchley, Middlesex.

Young, Charles, Mangester, Brae, Shetland.
Young, Magnus, Mangester, Brae, Shetland.

RULES AND REGULATIONS OF ENTRY
FOR EIGHTH VOLUME.

1. COUNCIL.—All Entries when lodged become the property of the Council, and are received subject to the decision of the Council, to whom is reserved full right to investigate, amend, or alter, and to publish in the original or in an amended or altered form, or not to publish, any or every pedigree presented for entry; and no pedigree lodged with the Council can thereafter be withdrawn or altered by the entrant or other person, except by the written authority of the Council.

2. CONTENTS OF VOL.—The Eighth Volume will contain additional produce of Mares entered in previous Volumes; Pedigrees of Mares having produce before 1st September, 1897, and of Stallions foaled before 1st January, 1894.

3. CLOSING DATE.—The last date of receiving entries will be 31st December, 1897.

4. GENERAL INSTRUCTIONS.—All Entries must be made on the Society's Official Forms, and should be *posted* to the Secretary, at 35 Market Street, Aberdeen.

5. GENERAL REQUIREMENTS.—The name and address of the breeder of every animal whose pedigree is sent for registration must be given on the Entry Form. (*a*) *Stallions.*—The sire, dam, age, height, colour, and distinctive markings of every animal *must* be given. (*b*) *Mares.*—The sire, dam, age, height, colour, and distinctive markings of every animal should be given. The sires must be registered or certified to be eligible under Rule 6. [See (A) Form of Certificate required.] Breeders and Owners are requested to be very careful in stating marks.

6. HEIGHT.—No stallion that exceeds 42 inches in height, at full 4 years old, shall be eligible. Mares at 4 years old, and upwards, must be under 42 inches in height. Mares having produce at 3 years old must not exceed 40 inches in height, at date of entry. Measurement to be made by a stick and not by tape.

7. MARES MUST HAVE PRODUCE.—Mares shall not be accepted for entry until they have had produce by a sire registered or eligible for registration. Produce to be entered along with Mares. The Secretary, when required, shall issue to the Owner a certificate provided for in Form B. Fee 1/-.

8. VERIFICATION OF PARTICULARS.—The Editing Committee may at any time take the necessary steps to verify the height and other particulars of ponies presented for entry.

(A) FORM OF CERTIFICATE FOR PRODUCE BY UNREGISTERED SIRES.

I hereby certify that the above Stallion (or Mare) was sired by , a Stallion eligible under Rule 6.

Signature of person making the entry,

Date, *189*

(B) CERTIFICATE.

I hereby certify that Mr. , has entered as produce of a Shetland Mare, , a Colt (or Filly) foaled 18 Colour, Markings, and that such Colt (or Filly having produce) is eligible for entry in the Stud-Book, if he (or she) does not exceed 42 inches at four years old.

(Signed)

Secretary.

ENTRY FEES.

For Eighth Volume, - - - - - -	Members, 2s. 6d. Non-Members, 5s.
Additional Produce of Mares entered in previous Volumes,	Members, 1s. Non-Members, 2s.

Separate Forms of Entry for Stallions, Mares, and additional produce of Mares, may be had on application to ROBERT R. ROSS, Secretary, 35 Market Street, Aberdeen.

PRINTED AT THE "FREE PRESS" OFFICE, ABERDEEN.